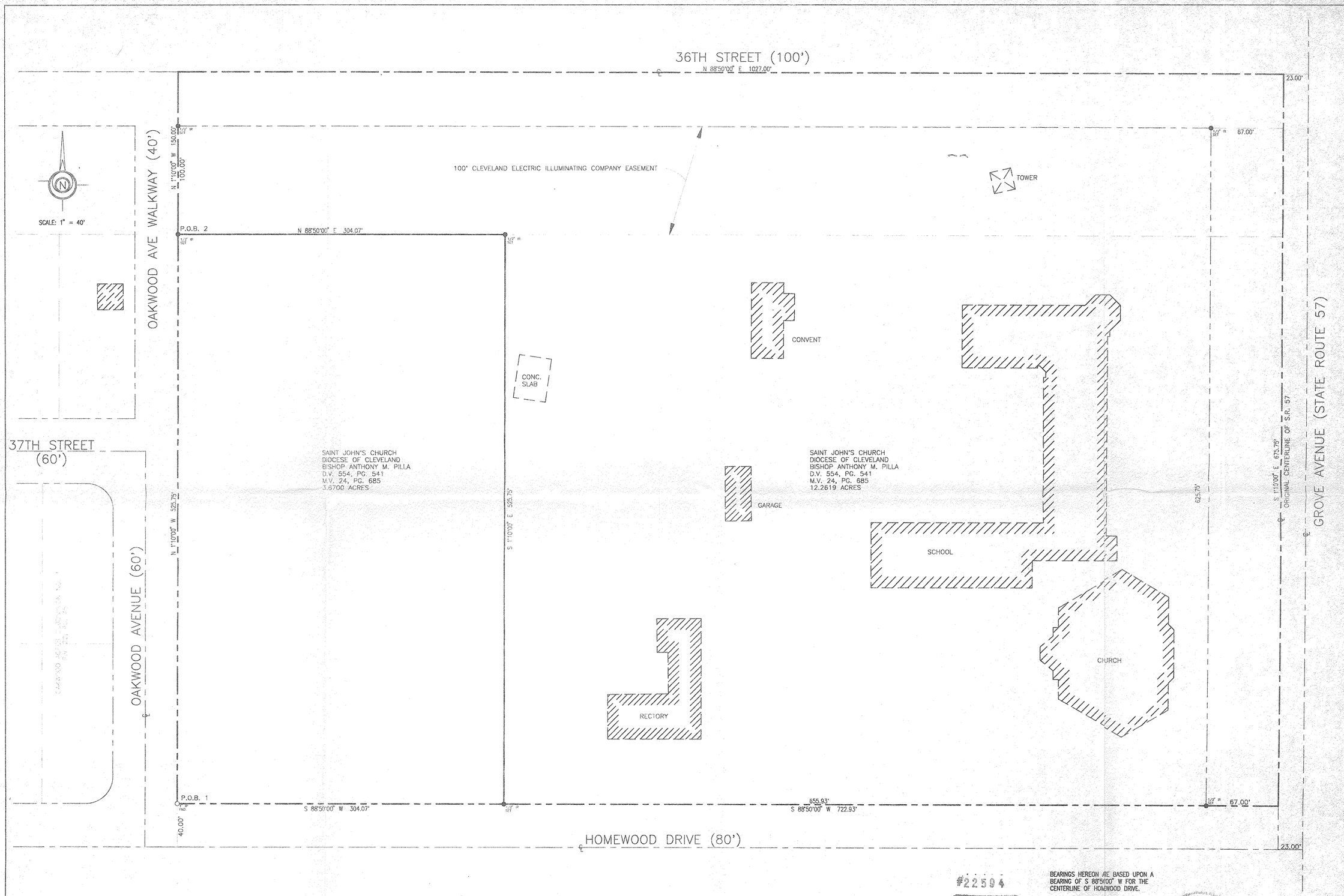

SCALE IN FEET
0 20 40 80

NOTE: RIGHT-OF-WAY AREAS OF HOMEWOOD DRIVE AND OAKWOOD AVENUE THAT WERE ORIGINALLY PART OF THE PROPERTY WERE REMOVED AS DEDICATED STREETS PER THE PLAT OF OAKWOOD ACRES SUBDIVISION NO. 1, P.V. 20, PG. 45.

#22594
APPROVED
LORAIN CO.
MAP DEPT.
DATE 7.22.98
3.00099.A/B
BY F.E. Cobert
22594

BEARINGS HEREON ARE BASED UPON A BEARING OF S 88°50'00" W FOR THE CENTERLINE OF HOMEWOOD DRIVE.

I HEREBY CERTIFY THAT THIS PLAT WAS PREPARED FROM AN ACTUAL FIELD SURVEY OF THE PREMISES CONDUCTED BY ME PURSUANT TO CHAPTER 4733-37 OF THE OHIO ADMINISTRATIVE CODE.

James A. Faetanini
JAMES A. FAETANINI, P.S.
OHIO R.L.S. 7379

STATE OF OHIO
JAMES A. FAETANINI
7379
REGISTERED
PROFESSIONAL SURVEYOR

03-00-099-103-002
-003
-004

REVISED:
5/7/98 - REVISED BOUNDARY
JAF

Scan # 17449

John Hancock & Associates
INCORPORATED
ENGINEERS - SURVEYORS
326 E. MARKET STREET - SANDUSKY, OHIO 44870
(419) 625-7838

BOUNDARY SURVEY
LORAIN PUBLIC LIBRARY
PART OF ORIGINAL SHEFFIELD TOWNSHIP LOT NO. 99
CITY OF LORAIN, LORAIN COUNTY, OHIO

JOB NO.:	106898
DRN BY:	JAF
FILE NO.:	1068-2
DATE:	03/30/98
SCALE:	1" = 40'
SHEET NO.:	1 OF 2