

MEYOR'S CERTIFICATE:

THIS IS TO CERTIFY THAT THIS FOREGOING PLAT OF COLLEGE HEIGHTS SUBDIVISION NO. 1 HAS BEEN PLATTED BY MICHAEL G. HURA WITHIN A PERIMETER SURVEY COMPLETED BY ROBERT D. TINI, EMBRACING 24,2903 ACRES OF LAND IN ORIGINAL FIELD TOWNSHIP LOT 12, OF WHICH 4,4398 ACRES LIE IN STREET DEDICATION, 2,0613 ACRES LIE IN DRAINAGE EASEMENT, AND 17,7892 ACRES LIE IN BUILDING LOTS. AT ALL POINTS INDICATED THUS \square PERMANENT MONUMENTS SHALL BE PLACED AS A PART OF STREET IMPROVEMENT. BEARINGS USED ARE ASSUMED AND FOR PURPOSES OF DESCRIBING ANGLES ONLY. MEASUREMENTS SHOWN ARE IN FEET AND DECIMAL PARTS THEREOF.

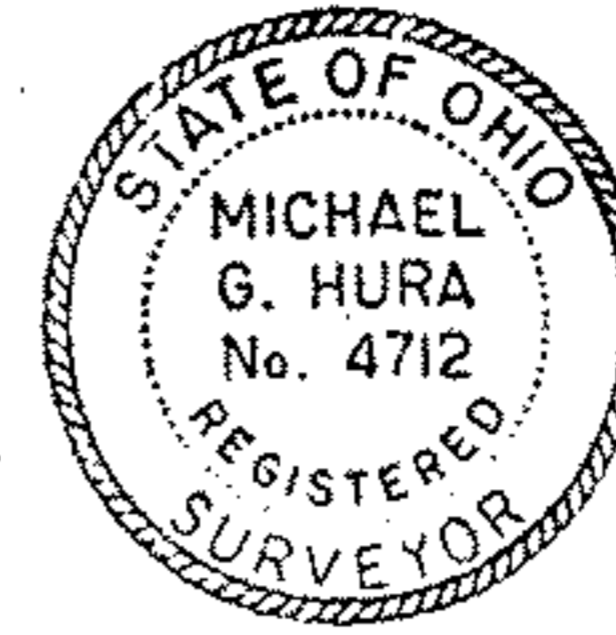

MICHAEL G. HURA
REGISTERED SURVEYOR *Michael G. Hura*

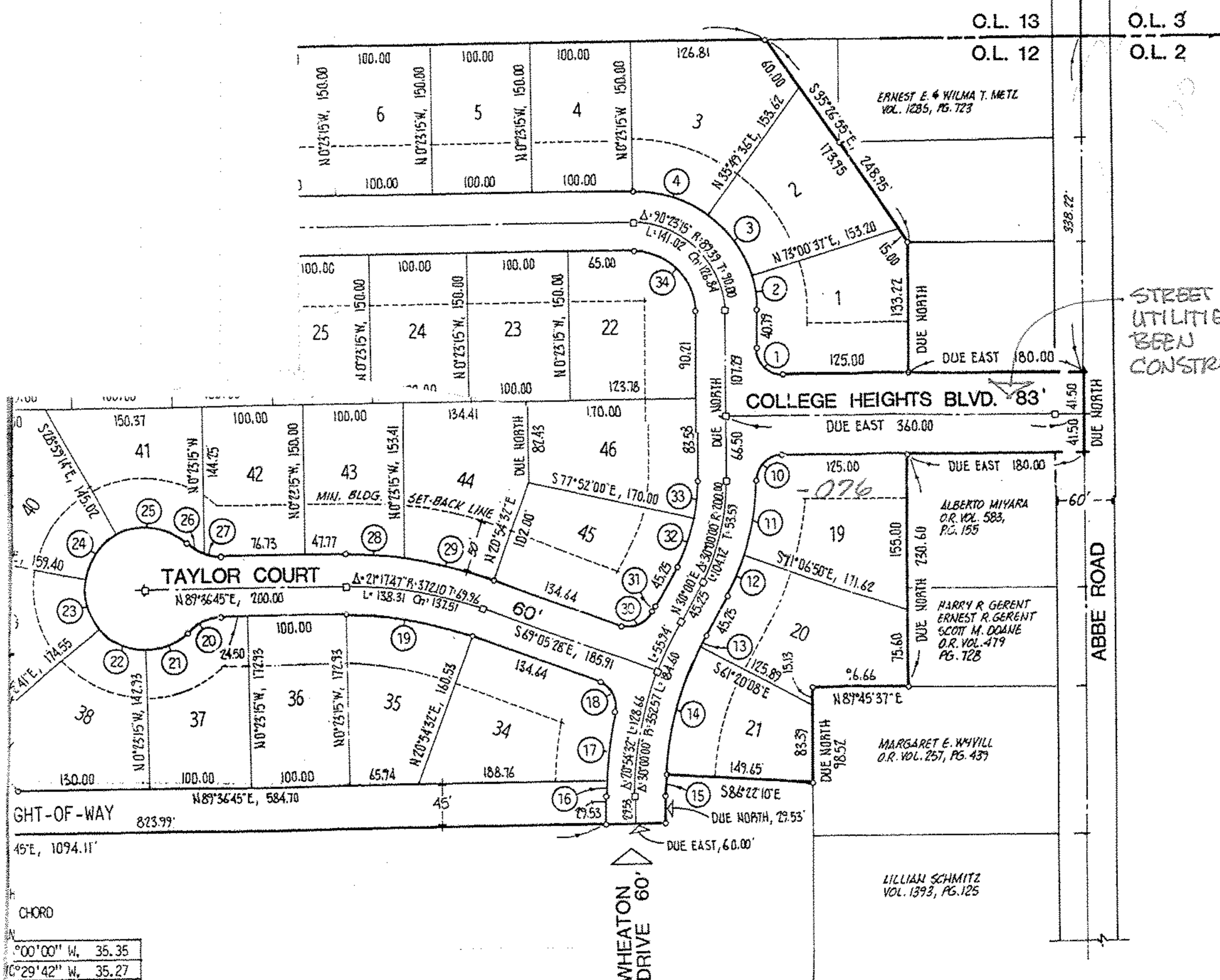

STREET & ALL UTILITIES HAVE BEEN CONSTRUCTED

03-00-012-000-080

0°00'00" W, 35.35
0°29'42" W, 35.27
0°34'53" W, 76.13
0°16'50" W, 74.21
1°52'58" E, 6.64
0°10'31" E, 67.90
11°45'39" E, 69.57
3°02'28" E, 20.27
5°10'56" E, 68.74
5°00'00" E, 35.35
9°06'50" E, 75.47
4°26'35" E, 44.54
9°19'56" E, 7.52
5°08'51" E, 139.82
1°48'55" E, 20.44
1°09'30" E, 15.47
7°44'06" E, 72.25
7°58'08" W, 32.88
9°44'21" W, 126.42
7°56'30" E, 36.93
7°56'30" E, 44.31
5°50'17" W, 49.86
6°21'06" W, 50.59
1°47'56" E, 53.00

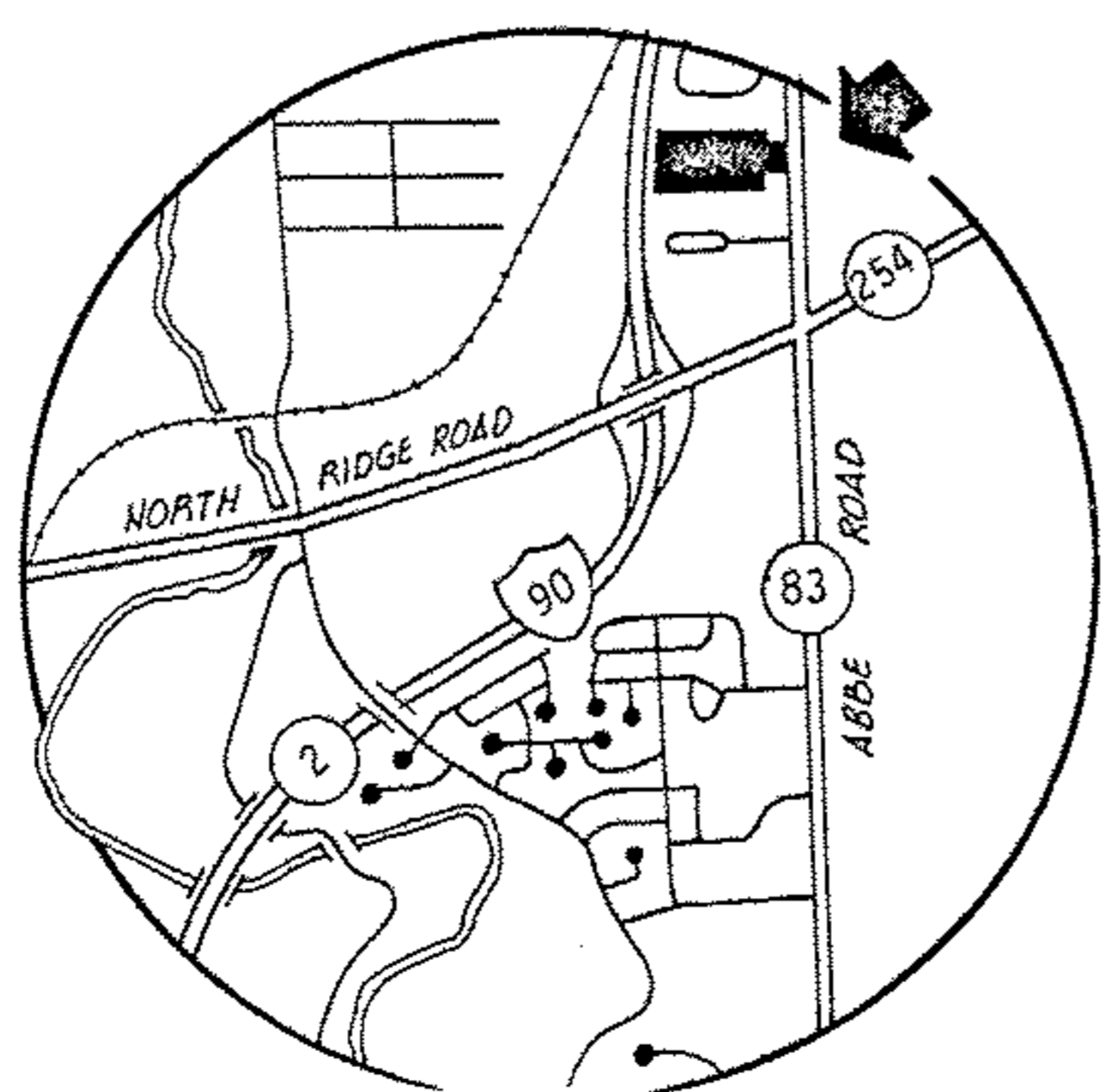

PORTION OF PLAT BEING REVIEWED BY CITY ENGINEER FOR THE PAST 60 DAYS. HE WOULD LIKE TO CHECK THE ARITHMETIC.

SHEFFIELD VILLAGE, LORAIN CO. OHIO
COLLEGE HEIGHTS
SUBDIVISION NO. 1