

19973

- A 125° 54' 25" OBS.
145° 56' 00" REC.
- B 76° OTC REC.
- C 47° 19' 00" REC.

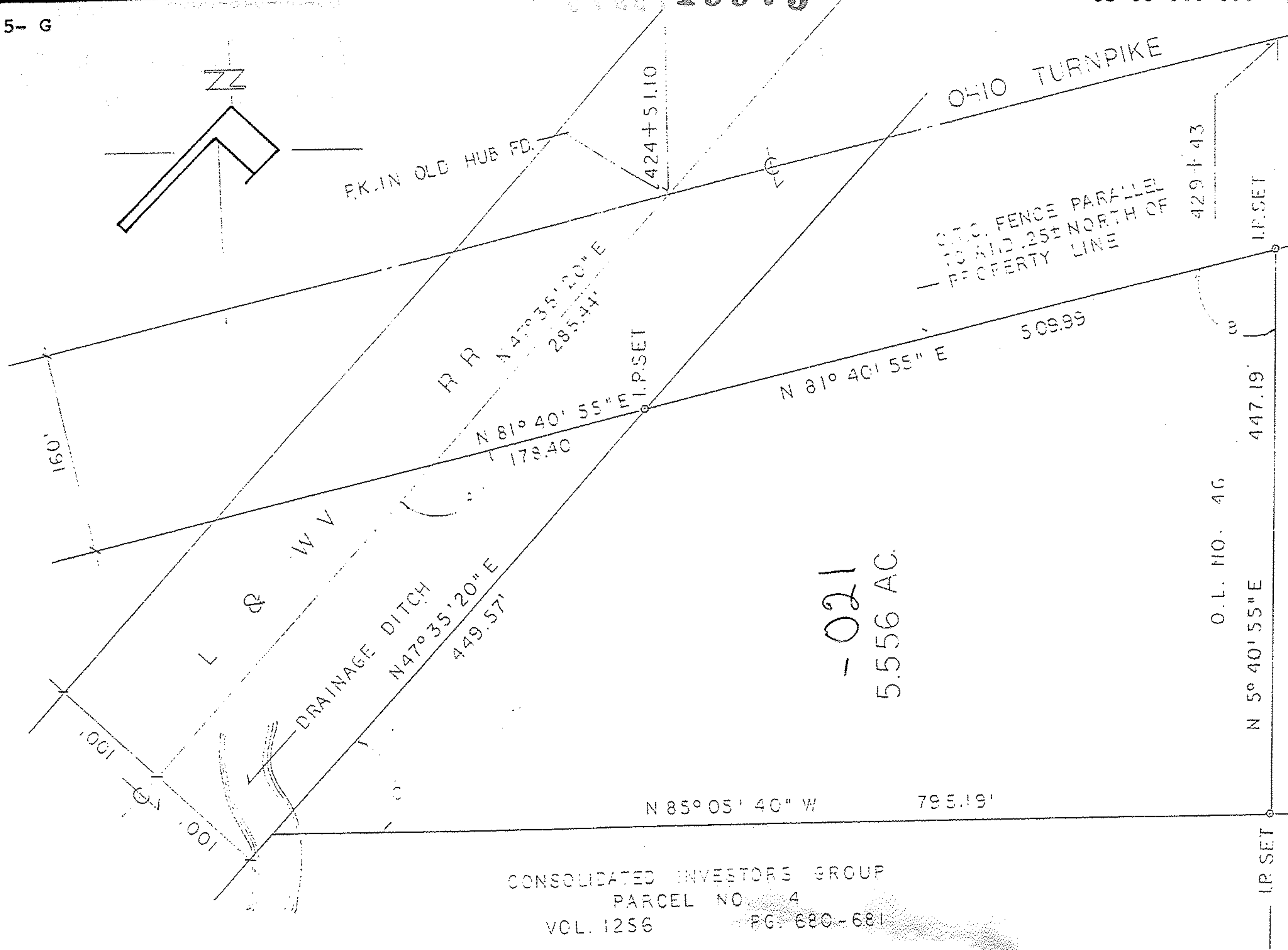
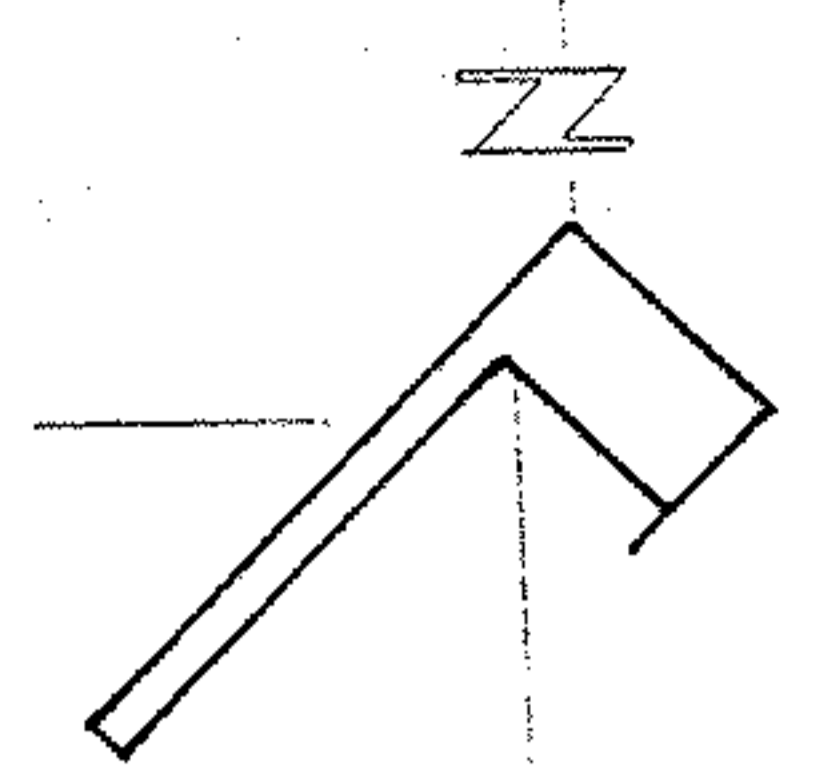

-021
5.556 AC.

CONSOLIDATED INVESTORS GROUP
PARCEL NO. 4
VOL. 1256 PG. 680-681

19973

APPROVED
LORAIN CO. MAP DEPT.
DATE 7-28-92
PAGE 5-G
BY CAROLYN FRANCIS
VOID AFTER #19973

PLAT OF SURVEY
PART OF ORIGINAL LOT NO. 46
AMHERST TOWNSHIP
LORAIN COUNTY, OHIO
SCALE 1"=100'-0" april 1992
Norman R. Hura & Associates
Registered surveyor

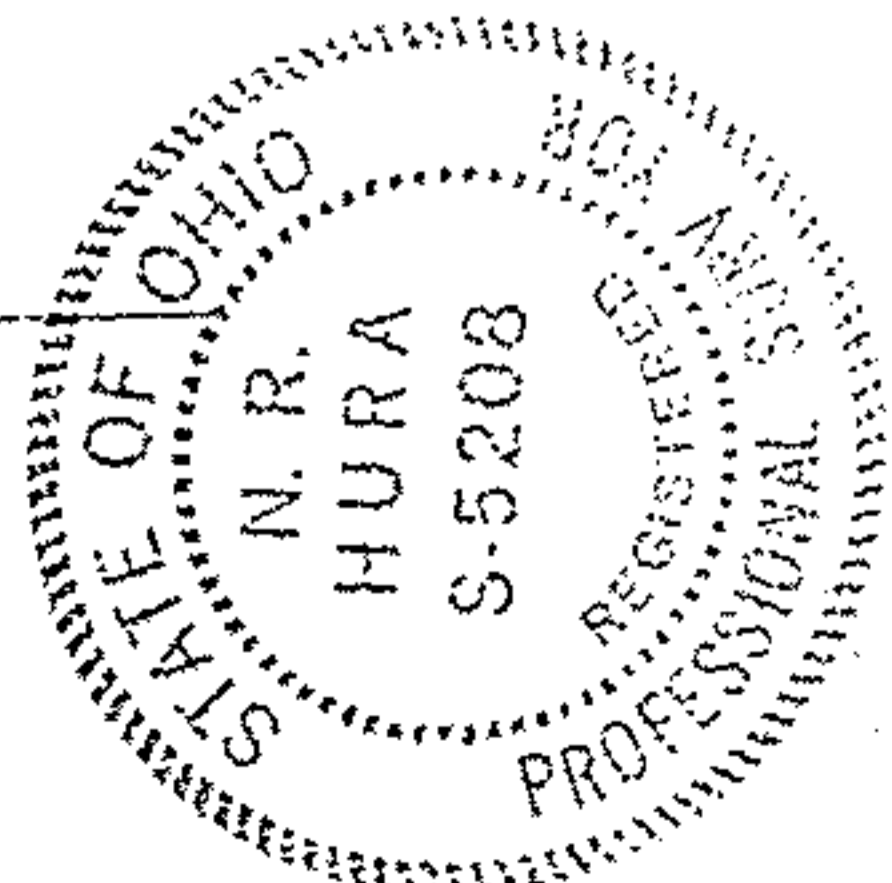

O.L. NO. 46

O.L. NO. 55

N 5° 40' 55" E

447.19'

I.P. SET

429.43

509.99

N 81° 40' 55" E

N 85° 05' 40" W

795.19'

E.K. IN OLD HUB FD.

424+51.10

RR N 47° 35' 20" E
285.44'

N 81° 40' 55" E
178.40'

DRAINAGE DITCH
N 47° 35' 20" E
449.57'

160'

100'

100'