

LEGEND: Iron Pipes Found ○  
Iron Pipes, Rods Set ●

NORTH

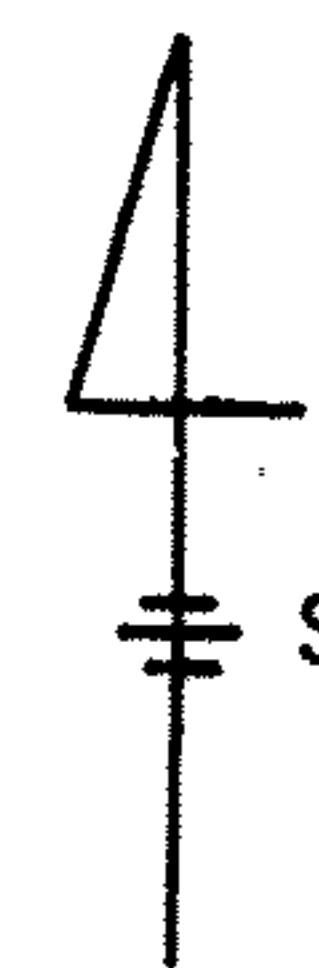

SCALE  
1" = 100'

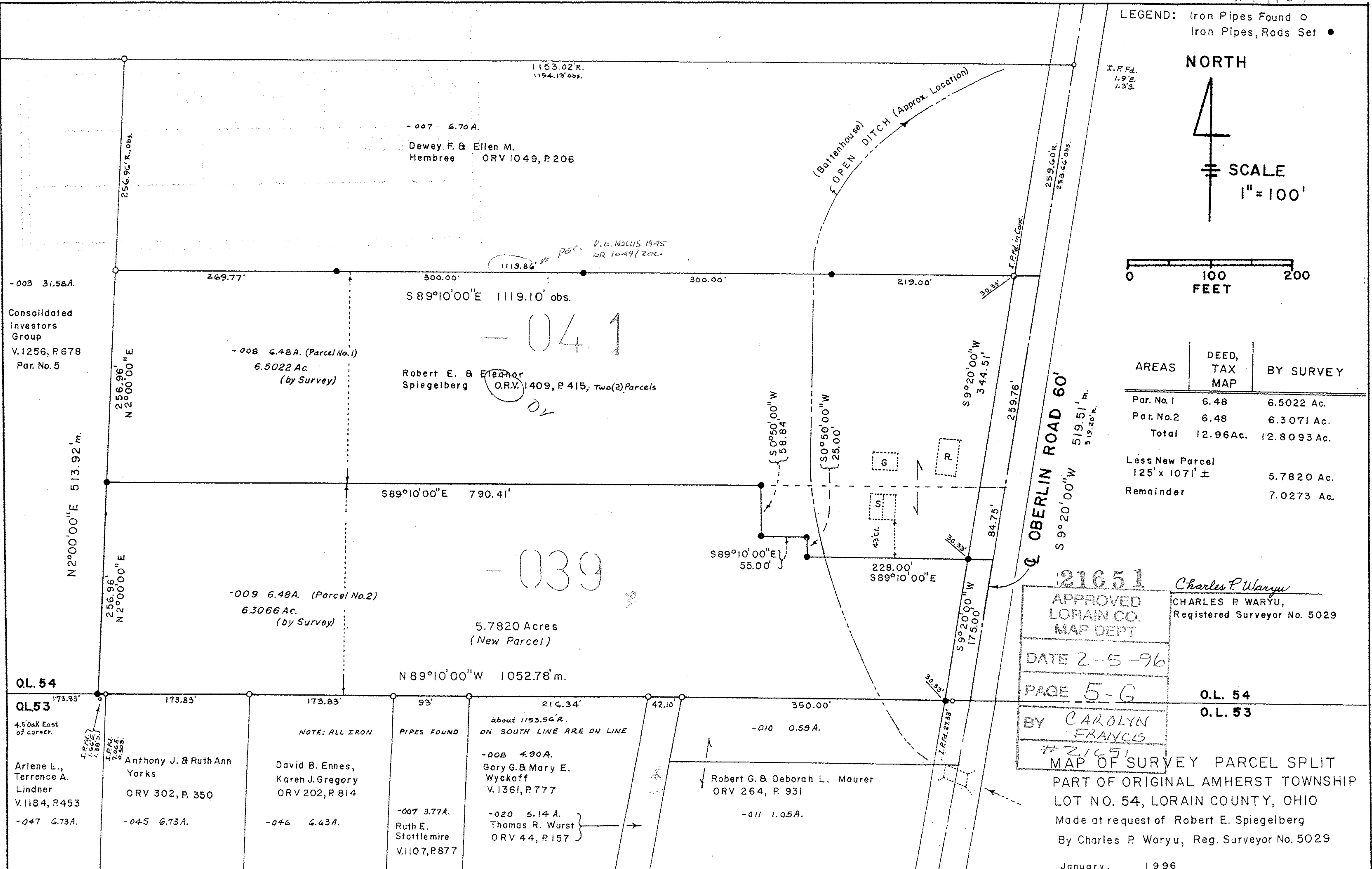

AREAS	DEED, TAX MAP	BY SURVEY
Par. No. 1	6.48	6.5022 Ac.
Par. No. 2	6.48	6.3071 Ac.
<b>Total</b>	<b>12.96Ac.</b>	<b>12.8093 Ac.</b>
Less New Parcel 125' x 107' ±		5.7820 Ac.
Remainder		7.0273 Ac.

21651

APPROVED  
LORAIN CO.  
MAP DEPT

DATE 2-5-96

PAGE 5-G

BY CAROLYN FRANCIS  
#21651

MAP OF SURVEY PARCEL SPLIT

Charles P. Waryu  
CHARLES P. WARYU,  
Registered Surveyor No. 5029

O.L. 54  
O.L. 53

PART OF ORIGINAL AMHERST TOWNSHIP  
LOT NO. 54, LORAIN COUNTY, OHIO  
Made at request of Robert E. Spiegelberg  
By Charles P. Waryu, Reg. Surveyor No. 5029  
January, 1996

QL. 54

QL. 53

4.50ak East of corner.  
I.P.Fd. 1.9'E, 1.3'S  
I.P.Fd. 1.9'E, 1.3'S

Arlene L., Terrence A. Lindner  
V.1184, P.453  
-047 6.73A.

Anthony J. & Ruth Ann Yorks  
ORV 302, P. 350  
-045 6.73A.

David B. Ennes, Karen J. Gregory  
ORV 202, P. 814  
-046 6.43A.

NOTE: ALL IRON PIPES FOUND ON SOUTH LINE ARE ON LINE

about 1153.56'R.

-008 4.90A. Gary G. & Mary E. Wyckoff V.1361, P.777

-007 3.77A. Ruth E. Stottlemire V.1107, P.877

-020 5.14A. Thomas R. Wurst ORV 44, P.157

Robert G. & Deborah L. Maurer  
ORV 264, P. 931  
-011 1.05A.

-003 31.58A.  
Consolidated Investors Group  
V.1256, P.678  
Par. No. 5

-008 6.48A. (Parcel No. 1)  
6.5022 Ac.  
(by Survey)

Robert E. & Eleanor Spiegelberg  
O.R.V. 1409, P. 415, Two(2) Parcels

-009 6.48A. (Parcel No. 2)  
6.3066 Ac.  
(by Survey)

5.7820 Acres  
(New Parcel)

-007 6.70A.  
Dewey F. & Ellen M. Hembree  
ORV 1049, P.206

P.O. 10215 1945 OR 1049/206

-041

-039