BEING PART OF SHEFFIELD VILLAGE AND KNOWN AS BEING PART OF ORIGINAL SHEFFIELD TOWNSHIP LOT NO. 33, COUNTY OF LORAIN, STATE OF OHIO CONTAINING 4.4108 ACRES OF LAND, BEING THE SAME TRACT AS DESCRIBED IN O.R. VOLUME 11, PAGE 6, LORAIN COUNTY DEED RECORDS. DIMENSIONS SHOWN ON THIS MAP ARE EXPRESSED IN FEET AND DECIMAL PARTS THEREOF AND ALL BEARINGS ARE TO AN ASSUMED MERIDIAN AND ARE USED TO INDICATE ANGLES ONLY. PERMANENT MONUMENTS WERE FOUND OR SET AT ALL POINTS AS INDICATED • OR AS OTHERWISE STATED. I HEREBY CERTIFY THAT I HAVE SURVEYED THE PREMISES AND PREPARED THIS MAP AND THAT SAID MAP IS CORRECT.

Doug Mosley

DOUG MOSLEY
REGISTERED SURVEYOR NO. 6303

STATE OF OHIO
DOUGLAS H. MOSLEY
6303
REGISTERED
PROFESSIONAL SURVEYOR

#22221
APPROVED
LORAIN CO.
MAP DEPT
DATE 7/30/97
PAGE 3 00-033B
BY K. Oelund

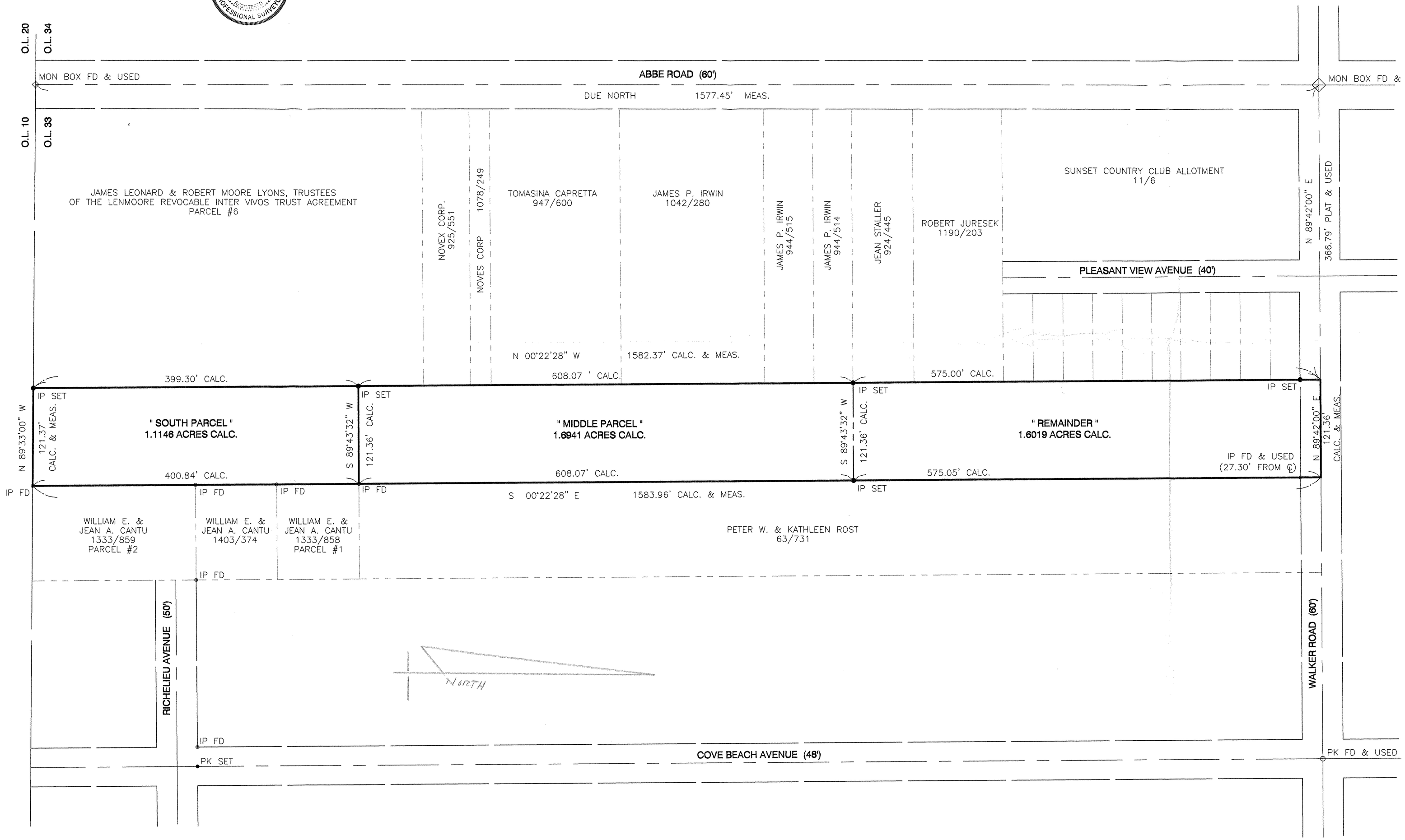

BRAMHALL
ENGINEERING & SURVEYING COMPANY

3731I HARVEST DRIVE
AVON, OHIO 44011
(216) 934-7878

SURVEY MAP
CITY OF SHEFFIELD LAKE COUNTY OF LORAIN
STATE OF OHIO
ORIGINAL SHEFFIELD TOWNSHIP LOT NO. 33

NORTH

SCALE
1" = 60'
DATE
2/97

REV.

SHEET
1 / 1
JOB NO.
97-204
\97204.DWG

03-00-033-B
Scan #47429
03-00-033-115.023
024
025