



LAUNDON • SIMON • CAHL & ASSOC., INC.
PROFESSIONAL LAND SURVEYORS
110 MIDDLE AVE., ELYRIA, O. 44035

SURVEY FOR
KARL E. BRUMMER

Orig. Lot No. 36	City of AMHERST	Date 5-23-97	Scale 1" = 32'
Orig. Sec No.	Village of	Dwn. by RC	Chkd. by RS
Tract	County of LORAIN	Job No. 96-2890	F.B. 240 P. 122
Township of AMHERST	State of Ohio	Printed	

Address: 746 Elyria Avenue, Amherst, OH 44001
Permanent Parcel No. 05-00-036-105-006



ELYRIA AVE. 60'

320.10m.

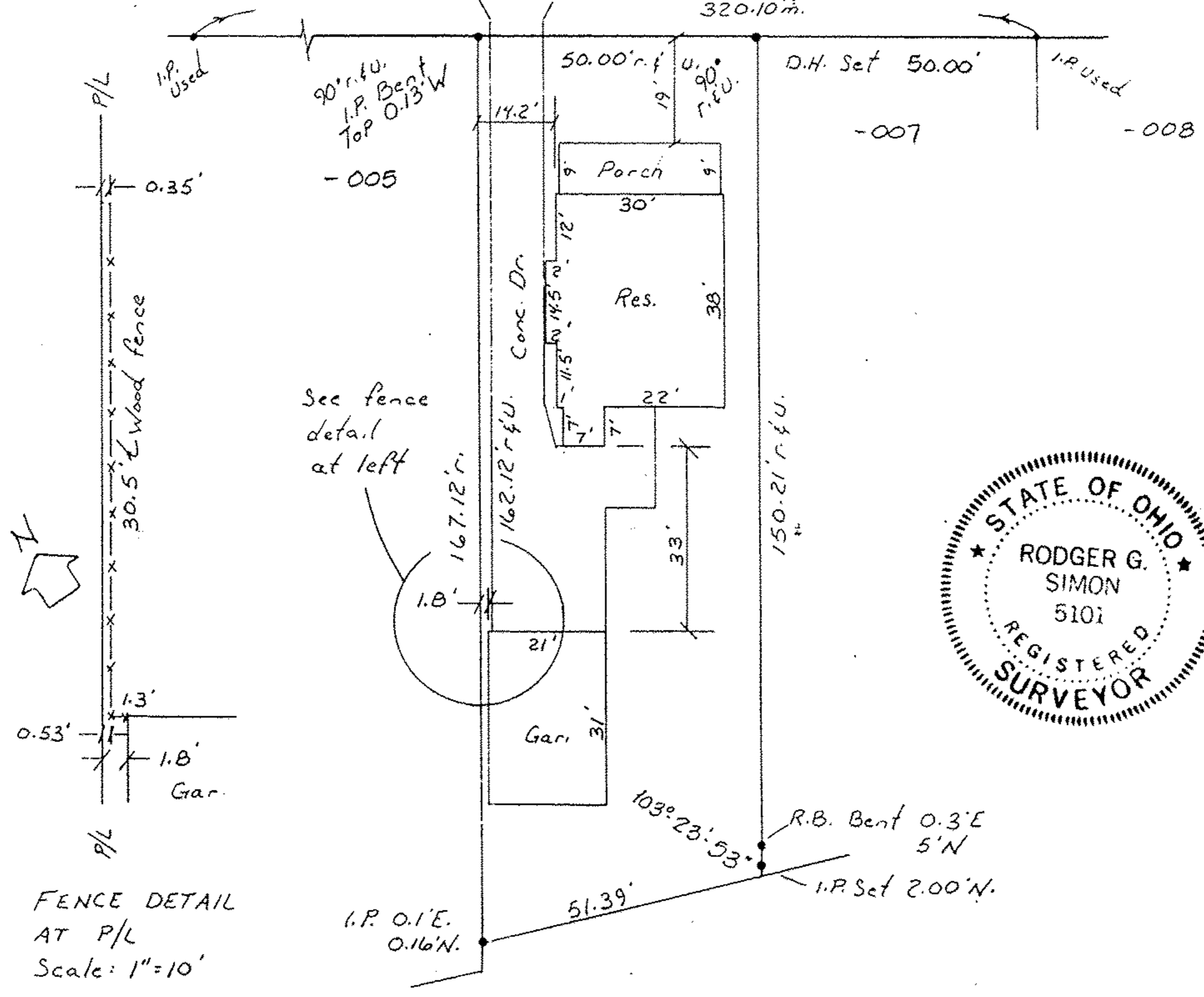

FENCE DETAIL
AT P/L
Scale: 1" = 10'