

**MAP OF SURVEY
PREPARED FOR
PATOUHAS**

SITUATED IN THE TOWNSHIP OF CARLISLE, COUNTY OF LORAIN AND STATE OF OHIO, AND KNOWN AS BEING PART ORIGINAL CARLISLE TOWNSHIP SECTION NO. 4.

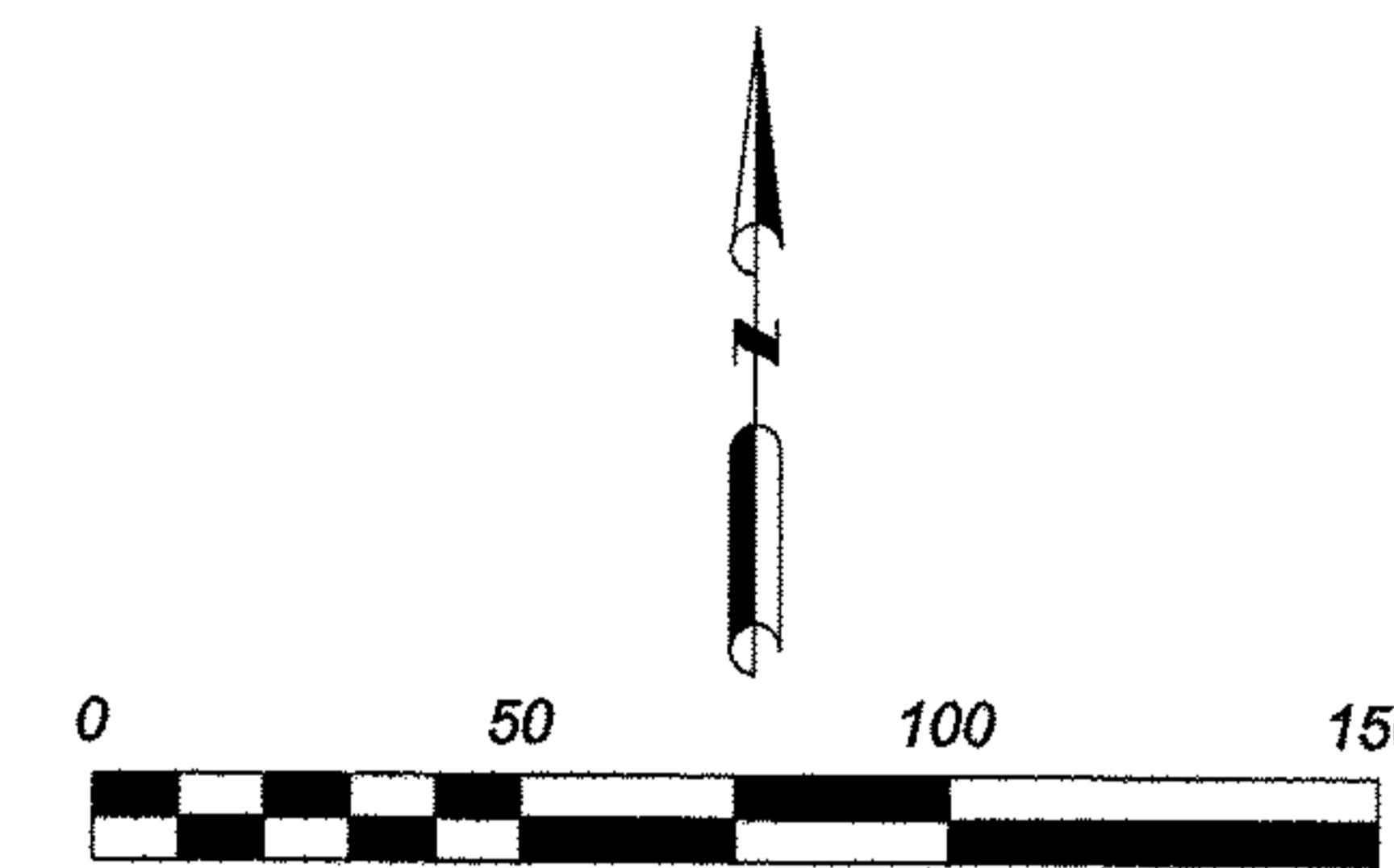

SCALE: 1" = 50'
DATE: MARCH, 2013

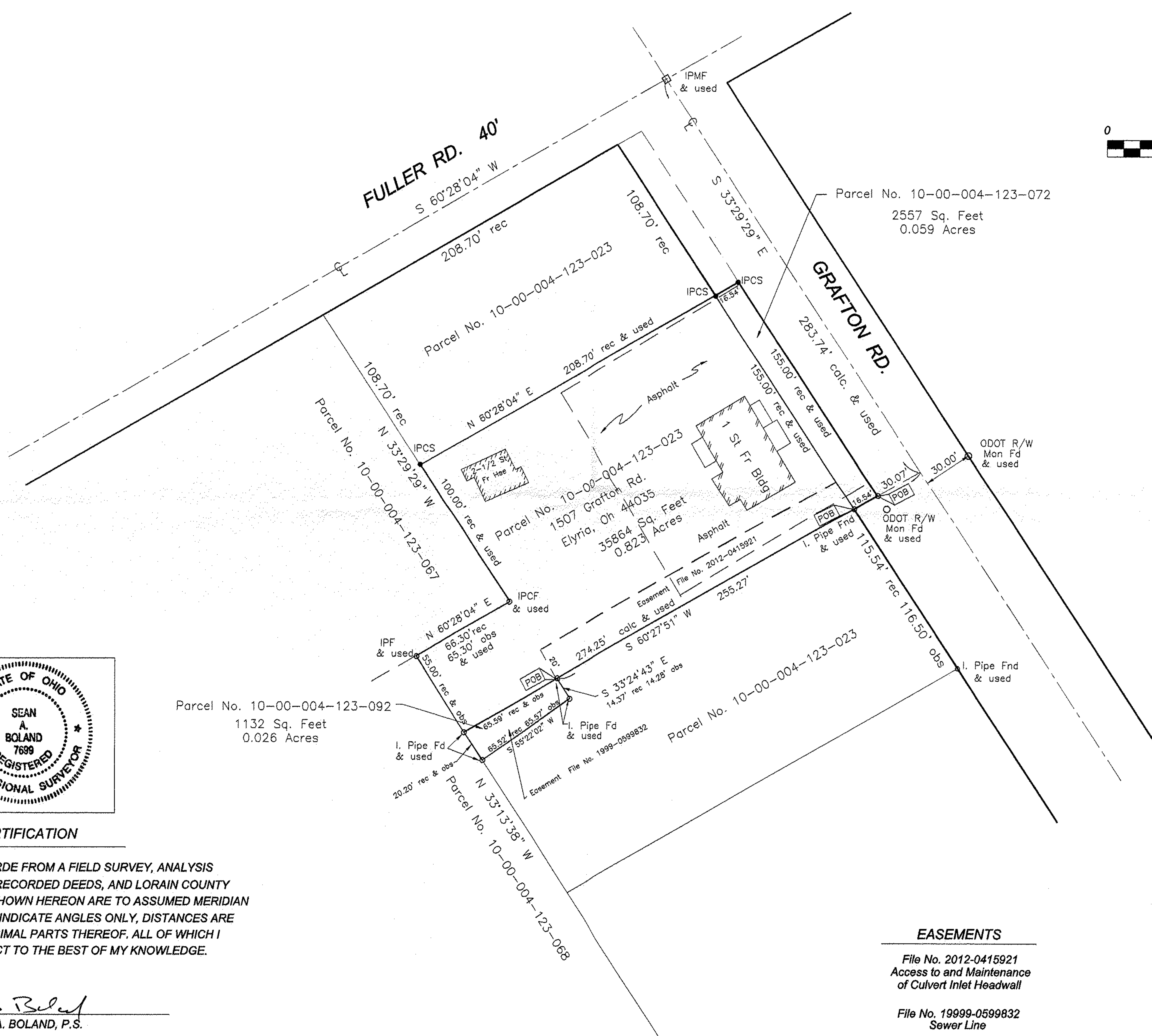

BASIS OF BEARINGS
CENTERLINE OF GRAFTON ROAD
S 33°29'29" E

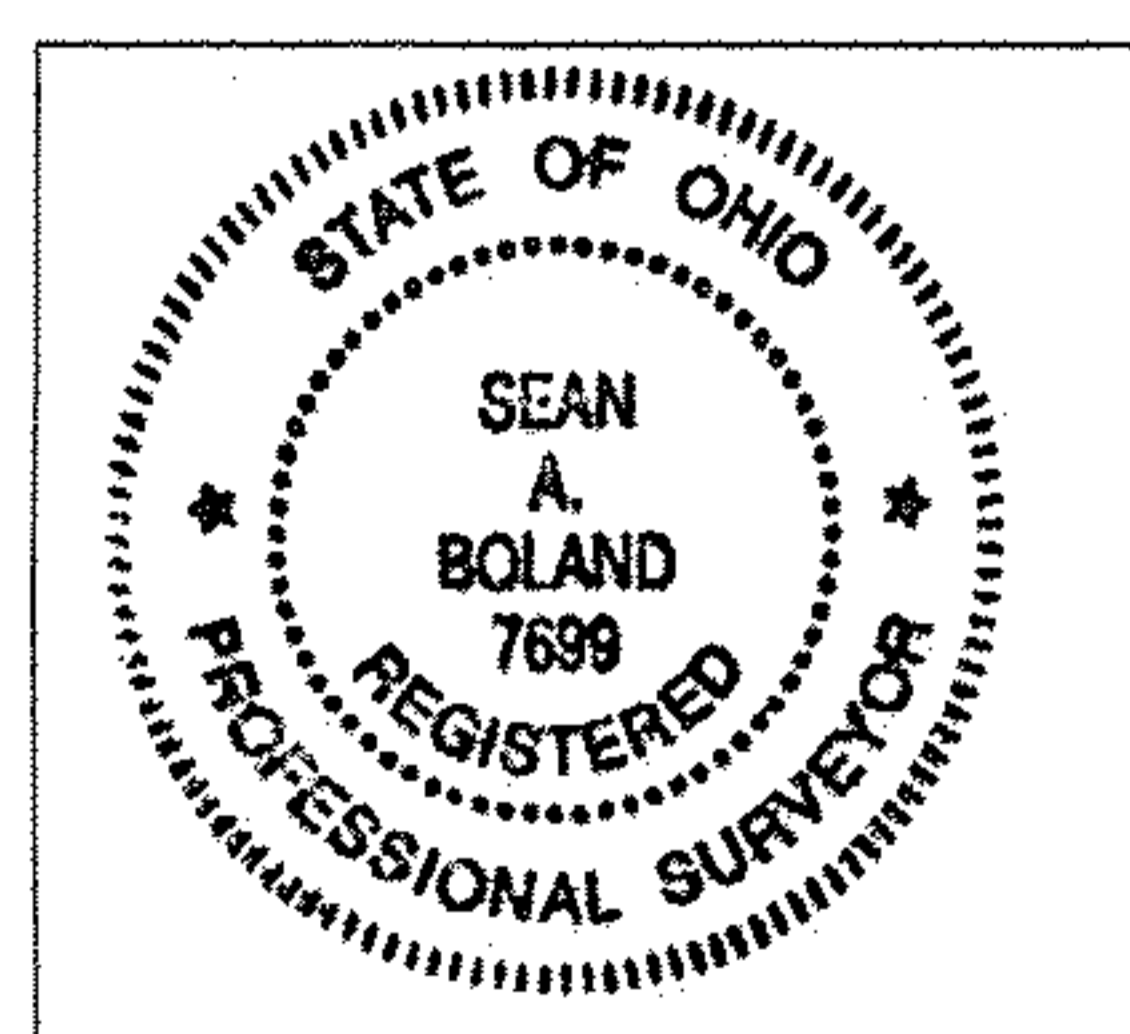

CERTIFICATION

THIS PLAT WAS PREPARED FROM A FIELD SURVEY, ANALYSIS OF RECORDED PLATS, RECORDED DEEDS, AND LORAIN COUNTY RECORDS. BEARINGS SHOWN HEREON ARE TO ASSUMED MERIDIAN AND ARE INTENDED TO INDICATE ANGLES ONLY, DISTANCES ARE GIVEN IN FEET AND DECIMAL PARTS THEREOF. ALL OF WHICH I CERTIFY TO BE CORRECT TO THE BEST OF MY KNOWLEDGE.

Sean A. Boland
SEAN A. BOLAND, P.S.
REGISTERED OHIO PROFESSIONAL
SURVEYOR NO. 7699
bolandsurveying@gmail.com
440-785-2943

APPROVED
LORAIN CO.
MAP DEPT.
DATE 4/18/13
FILE 10-00-004-B
BY T. SALLMAN
13-02704-A

EASEMENTS

File No. 2012-0415921
Access to and Maintenance
of Culvert Inlet Headwall

File No. 1999-0599832
Sewer Line

LEDGEND

- IMPF = Iron Pin Monument Found
- IPCF = Iron Pin W/Cap Found
- IPCS = Iron Pin W/Cap Set

10-00-004-123-023
-072 scan#47421
-092