

14-00-093-000-

#13221

005

Scan # 47416

Frank J & Verna Hull  
Deed Vol 214  
Pg 317

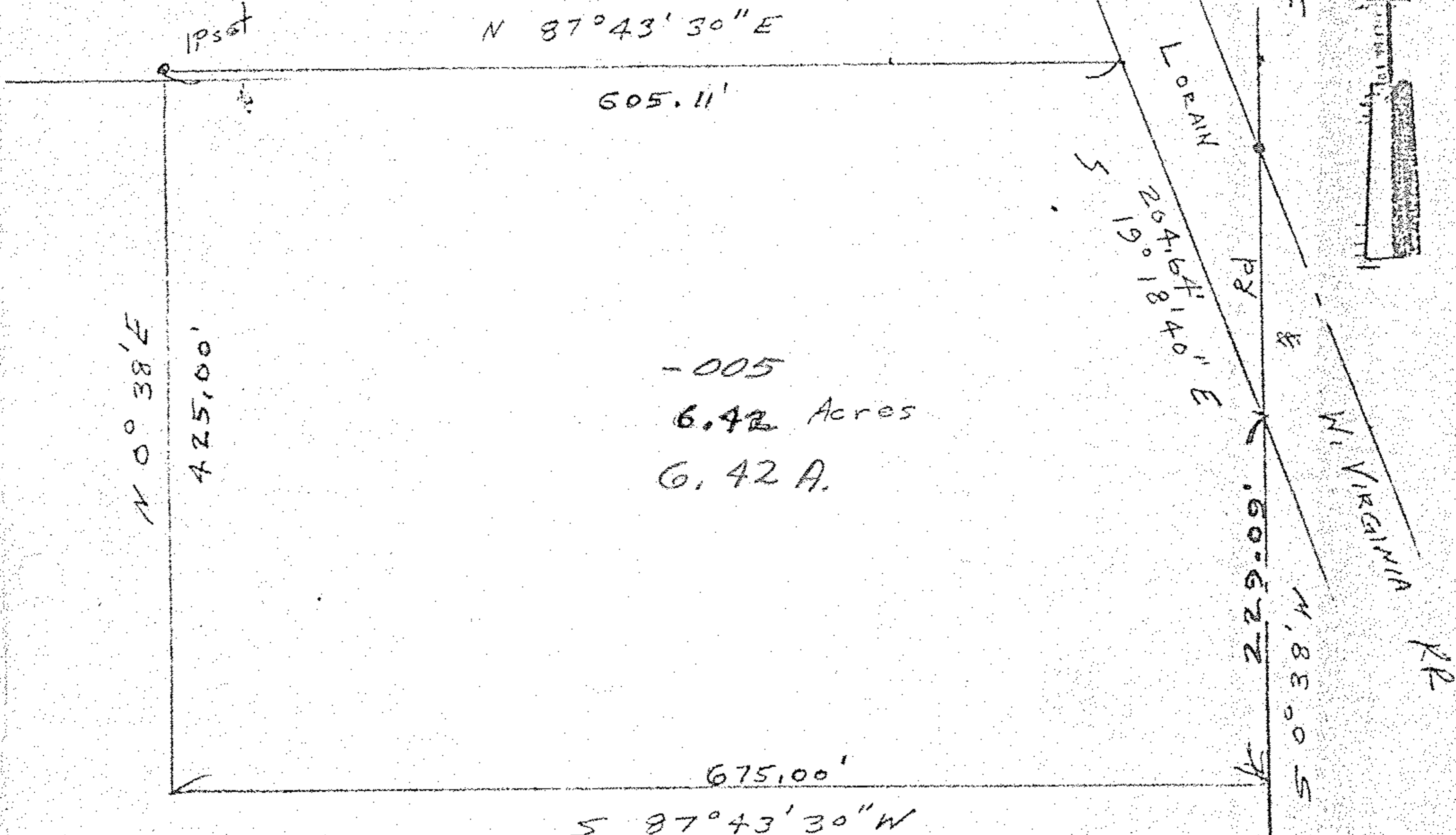

-005  
6.42 Acres  
6.42 A.

Andrew J & Mary Wallace

#13221

John Poryzwal  
Reg Surveyor  
#5292

APPROVED
LORAIN CO.
MAP DEPT.
DATE 11-8-79
PL 14-F
BY Carolyn
VOID AFTER 13221

Survey for  
Paul Wallace  
Part Original Lot 93.  
Pittsfield Township  
LORAIN COUNTY OHIO  
scale 1"=100' Oct 1979