

SURVEY PLAT
of
PPN 40-15-00-090-000-003

SITUATED IN THE TOWNSHIP OF LAGRANGE, COUNTY OF LORAIN AND
STATE OF OHIO AND KNOWN AS BEING PART OF ORIGINAL LAGRANGE
TOWNSHIP LOT NO. 90.

SEPTEMBER 20, 2002

● 5/8" IRON PIN SET - CAP ID #6258

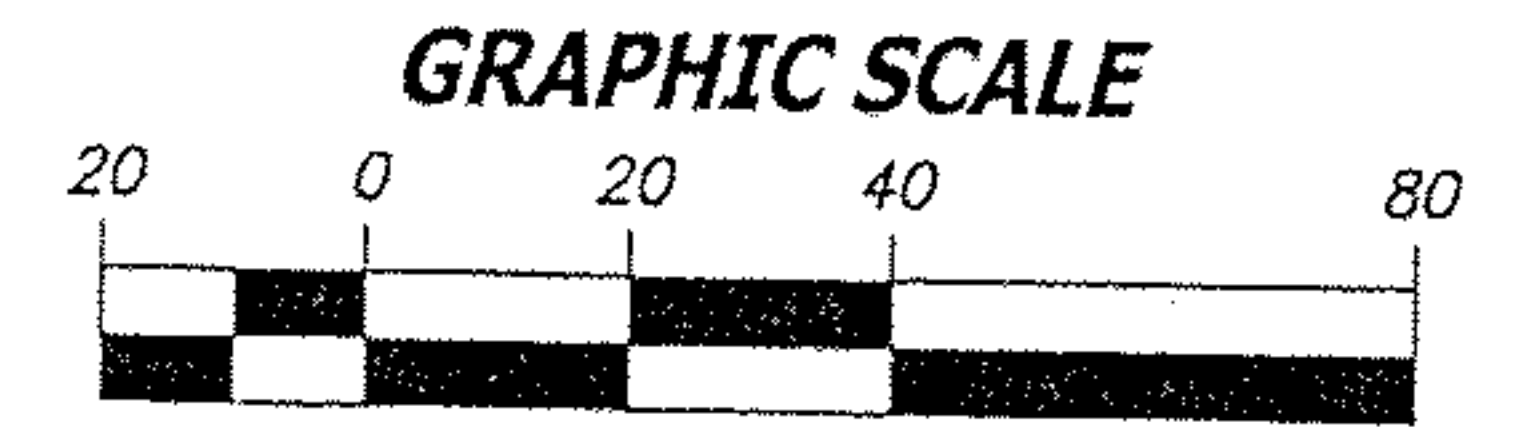

(IN FEET)
1 inch = 40 ft.

ELIZABETH M. GLEASON
PPN 40-15-00-090-000-034
RES # 18576 VERMONT STREET

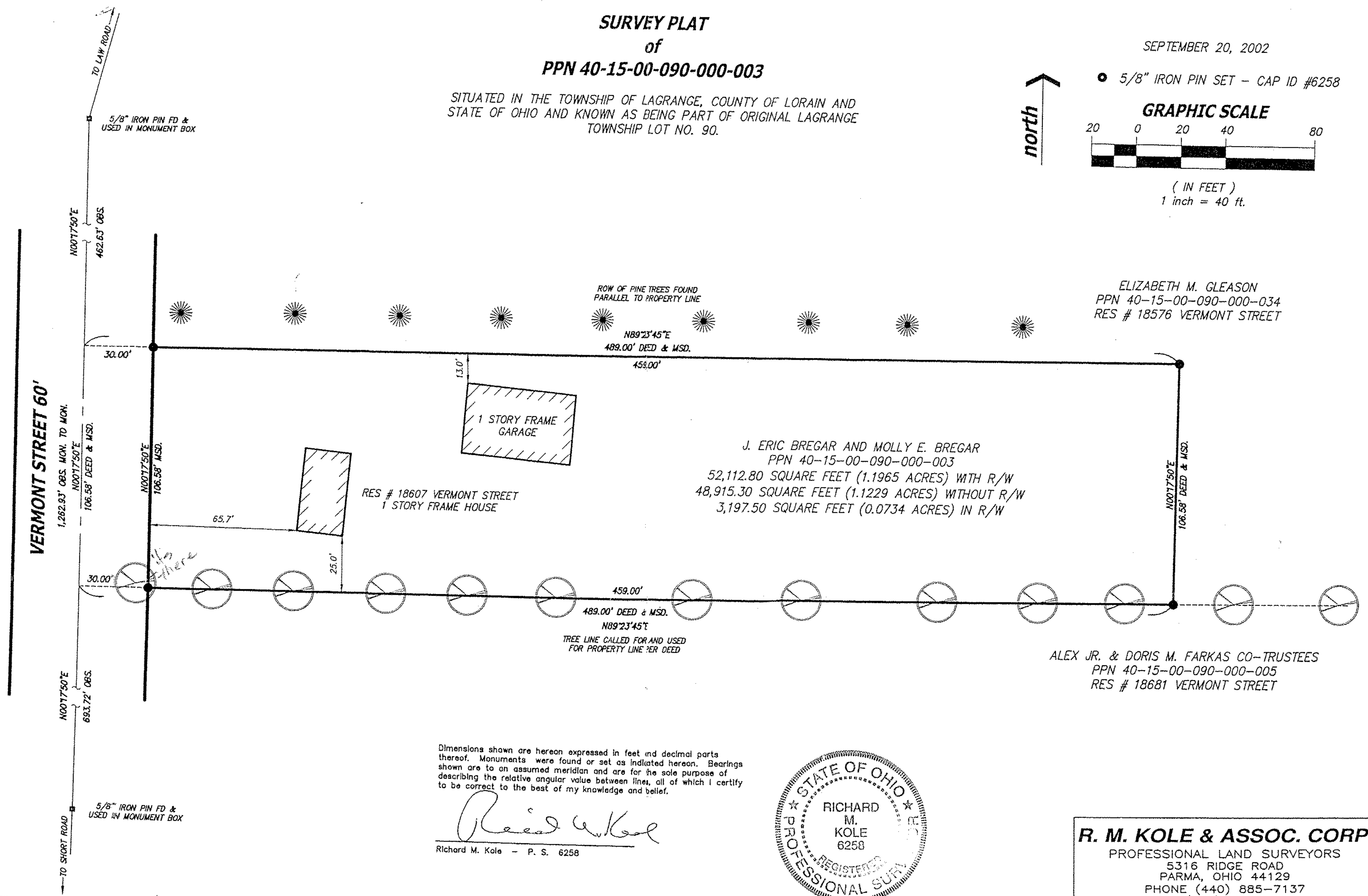

J. ERIC BREGAR AND MOLLY E. BREGAR
PPN 40-15-00-090-000-003
52,112.80 SQUARE FEET (1.1965 ACRES) WITH R/W
48,915.30 SQUARE FEET (1.1229 ACRES) WITHOUT R/W
3,197.50 SQUARE FEET (0.0734 ACRES) IN R/W

ALEX JR. & DORIS M. FARKAS CO-TRUSTEES
PPN 40-15-00-090-000-005
RES # 18681 VERMONT STREET

Dimensions shown are hereon expressed in feet and decimal parts thereof. Monuments were found or set as indicated hereon. Bearings shown are to an assumed meridian and are for the sole purpose of describing the relative angular value between lines, all of which I certify to be correct to the best of my knowledge and belief.

Richard M. Kole
Richard M. Kole - P. S. 6258

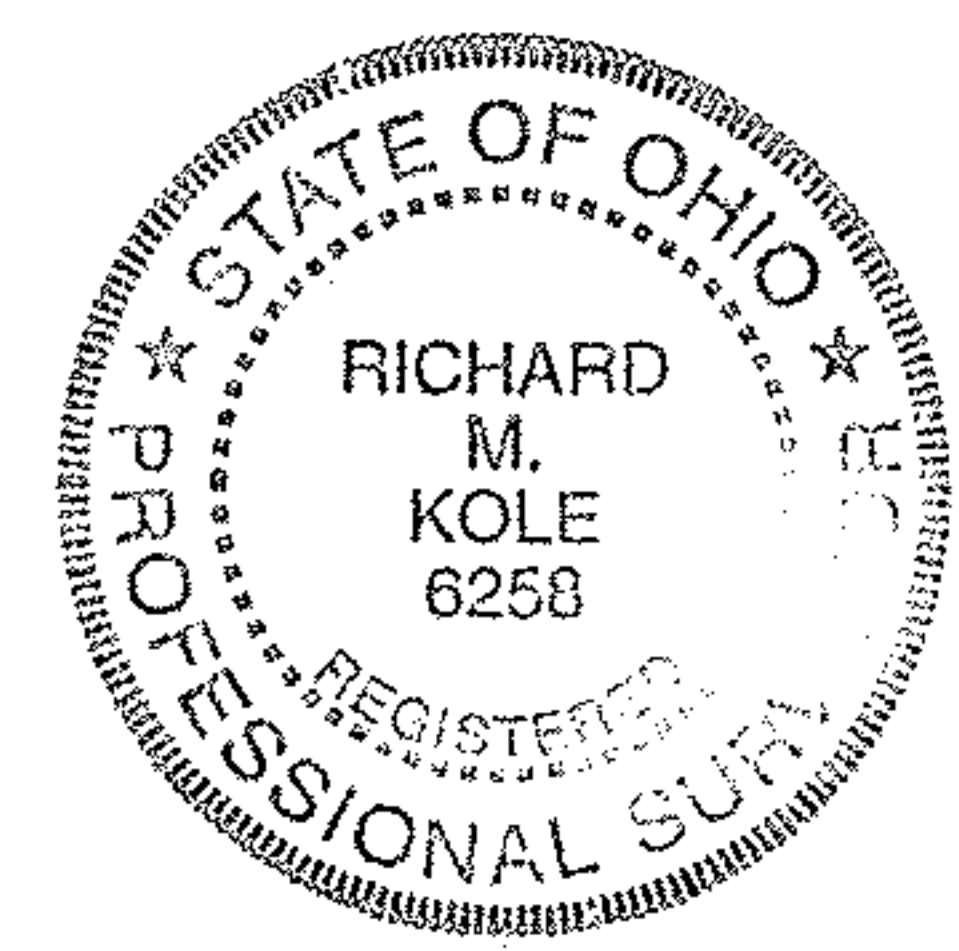

R. M. KOLE & ASSOC. CORP.
PROFESSIONAL LAND SURVEYORS
5316 RIDGE ROAD
PARMA, OHIO 44129
PHONE (440) 885-7137
FAX (440) 885-7139
www.kolesurvey.com