

04-00-016-101-  
Scan # 41405

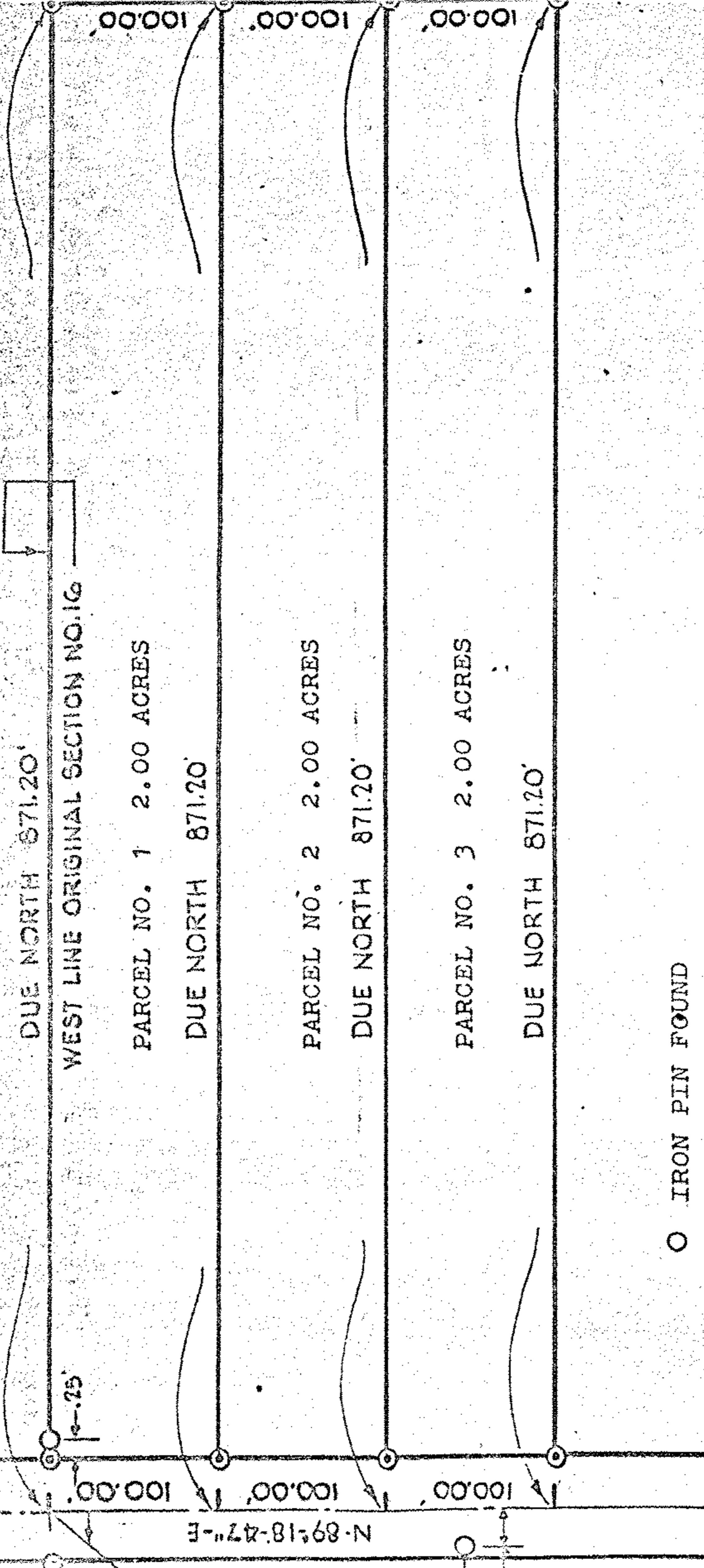
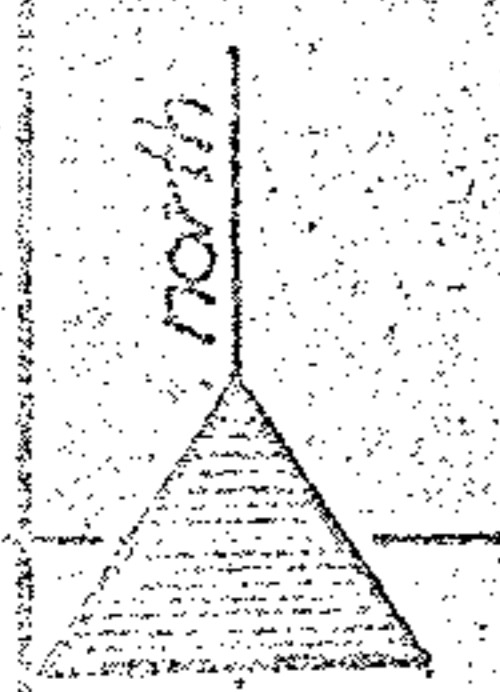

DUE NORTH 871.20'

WEST LINE ORIGINAL SECTION NO. 16

PARCEL NO. 1 2.00 ACRES

DUE NORTH 871.20'

PARCEL NO. 2 2.00 ACRES

DUE NORTH 871.20'

PARCEL NO. 3 2.00 ACRES

DUE NORTH 871.20'

- IRON PIN FOUND
- ⊙ IRON PIN SET

SURVEY OF PART OF ORIGINAL SECTION NO. 16  
 AVON TOWNSHIP, NOW WITHIN THE CORPORATE  
 LIMITS OF THE CITY OF AVON  
 LORAIN COUNTY, OHIO  
 SCALE 1"=100

MAR 19 1976

JULY 10, 1975

NORMAN R. HURA, Registered surveyor

9484

4-00-016E