

07-00-017-128-076
07-00-017-D
Scan # 47401

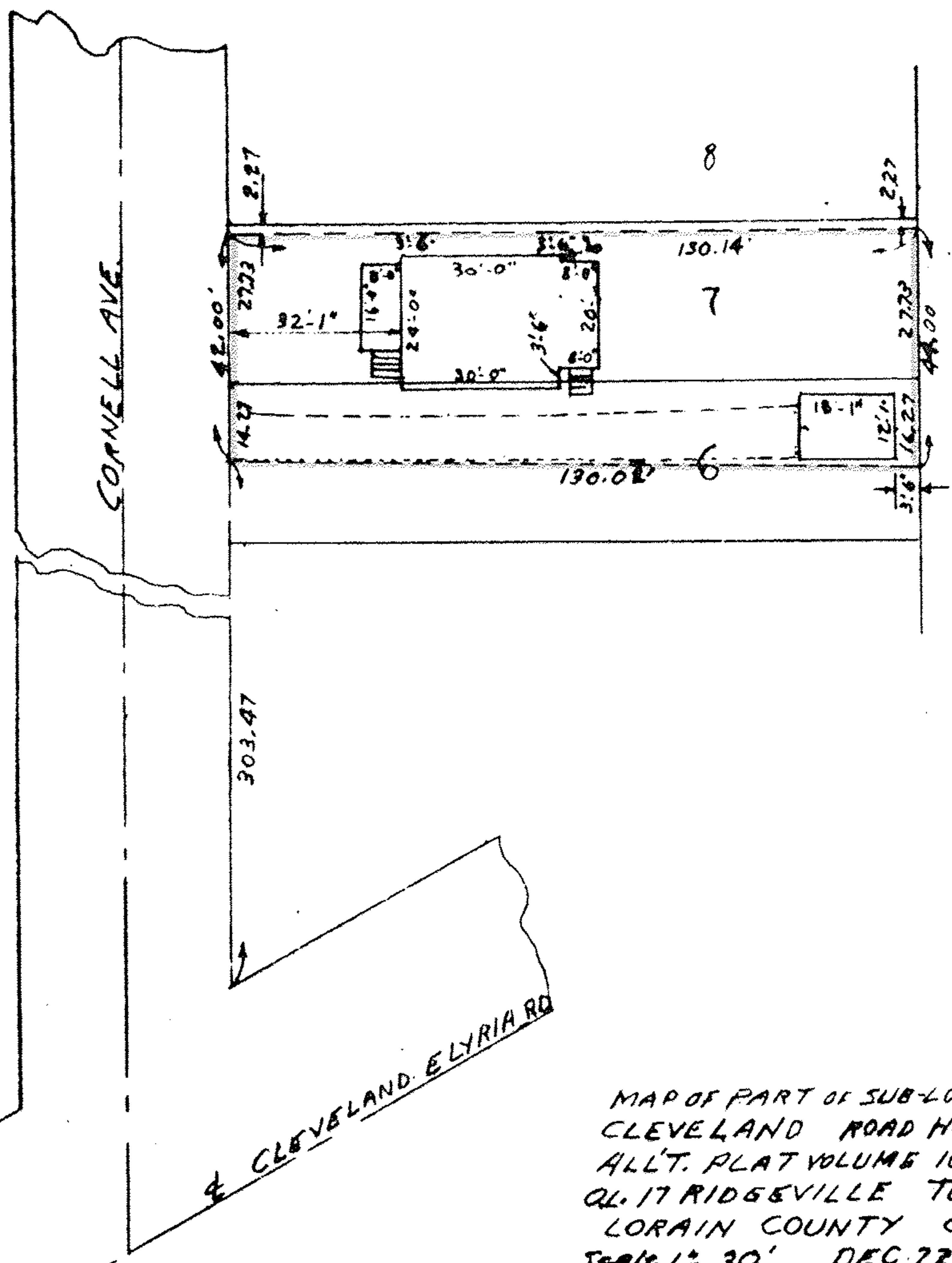

MAP OF PART OF SUB-LOTS- 6 & 7 BLK "A"
CLEVELAND ROAD HOMESITES
ALL'T. PLAT VOLUME 10 PG 27
QL. 17 RIDGEVILLE TOWNSHIP,
LORAIN COUNTY OHIO
Scale 1" = 30' DEC. 22-1967 - 4:30 P.M.
C.E. Payfound Reg. Surveyor #3200

Chu and Maggie KWON
Louisville Title Ins. Co. Inc.
Order, No. E-15497