



LAUNDON . SIMON . CAHL & ASSOC. INC.
CONSULTING ENGINEERS & SURVEYORS
ELYRIA, OHIO 44035

SURVEY FOR:

SUZANNE E. VANEK

Orig. Lot	City of	Date OCT. '91	Scale 1"=100'
Orig. Sec 6	Village of	Dwn. by R.G.S.	Chkd. by R.C.
Tract	County of LORAIN	Job No. 91-2103	F.B. 221 P. 77
Township of CARLISLE	State of OHIO	Printed	

TOWN PLAT of LAPORTE
V. "J" P. 244

BUTTERNUT

RIDGE RD. 66'

756.00' TO CL GRAFTON RD

10-00-006-G
Scan # 47394

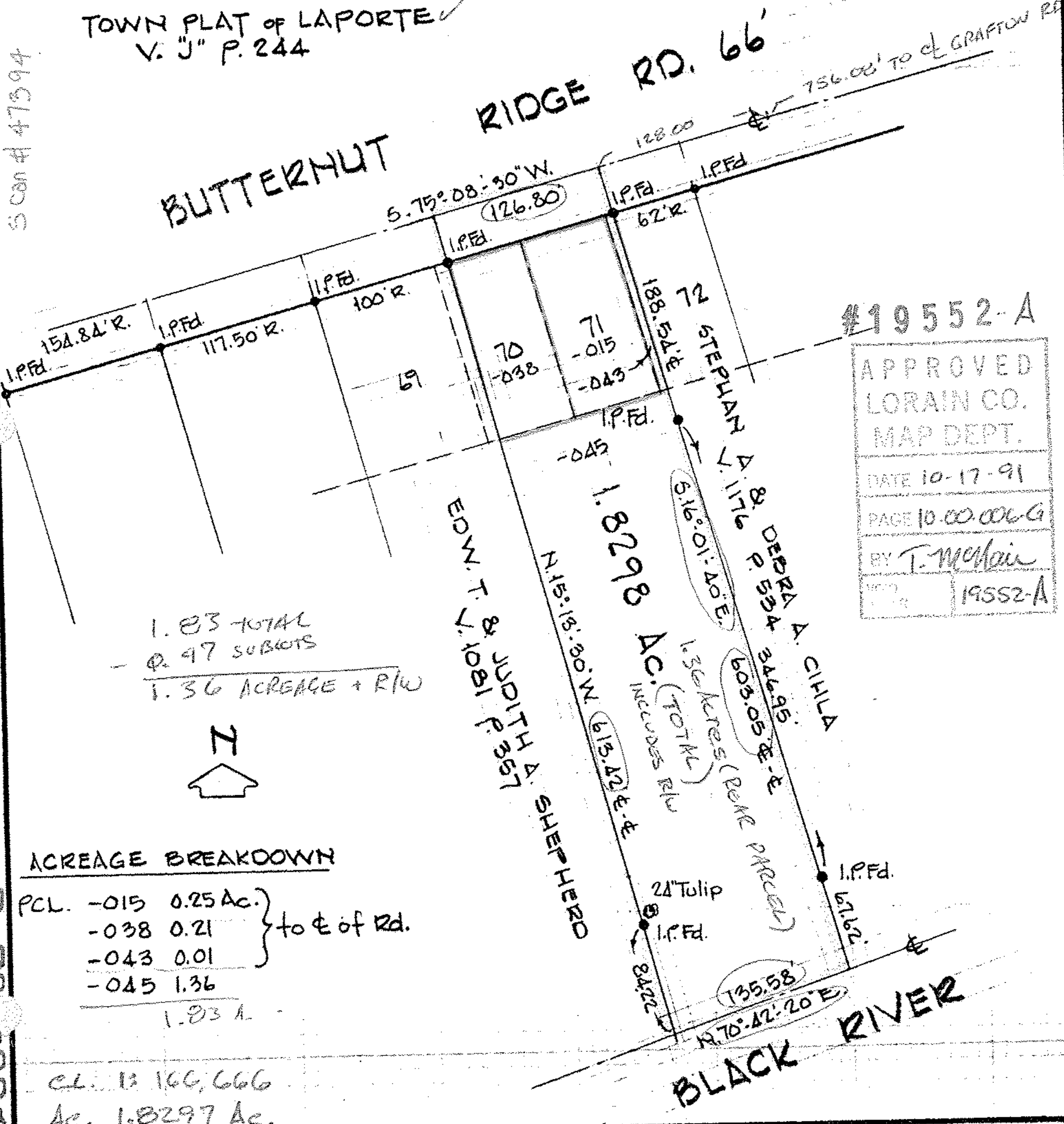

#19552-A

APPROVED
LORAIN CO.
MAP DEPT.
DATE 10-17-91
PAGE 10-00-006-G
BY T. McMain
19552-A

1.83 TOTAL
- 0.97 SUBLOTS
1.36 ACREAGE + RLW



ACREAGE BREAKDOWN

PCL. -015	0.25 Ac.	} to E of Rd.
-038	0.21	
-043	0.01	
-045	1.36	
1.83 A.		

CL. 13 166,666
Ac. 1.8297 Ac.

10-00-006-G