

05-00-004-102-013  
Scan # 47392

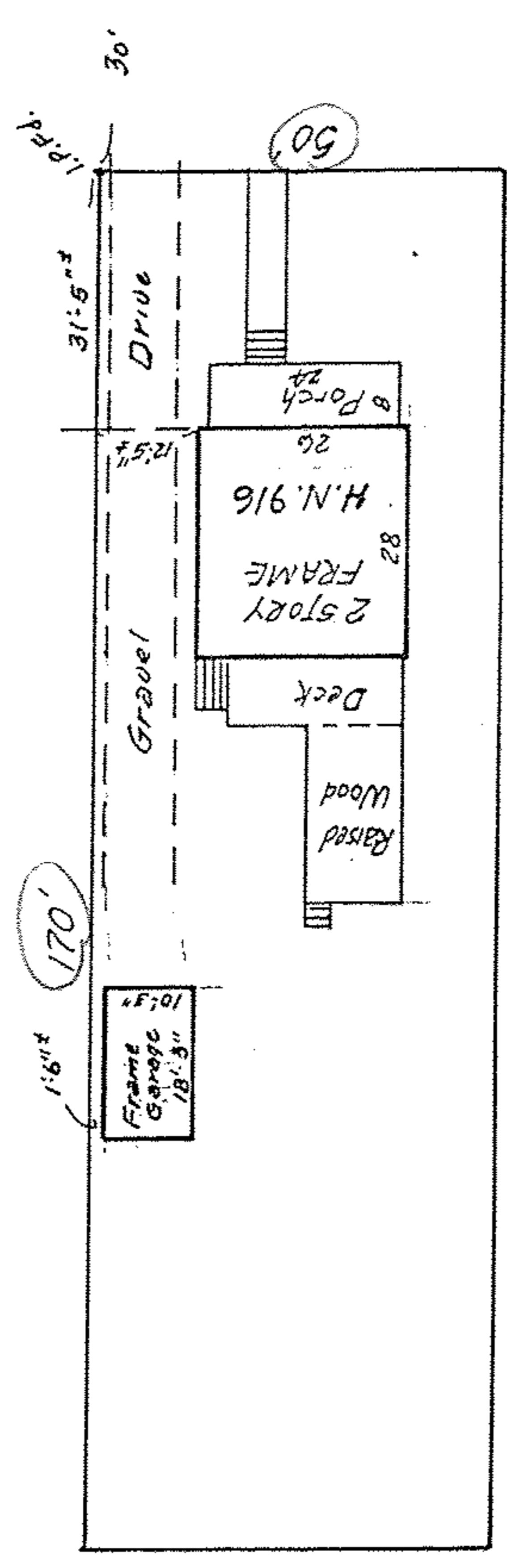

1"=30'

MILAN AVE  
PAVEMENT



#22535-D  
 APPROVED  
 LORAIN CO.  
 MAP DEPT.  
 DATE 7-28-98  
 PAGE 5-00-004-102-013  
 (S.T.S.) CKIP  
 22535-D

PP #05-00-004-102-013  
 PART OF ORIG. AMHERST  
 NOW IN CITY OF AMHERST  
 TWP. LOT 4  
 , OHIO

THIS IS NOT A PLAT OF SURVEY  
 FOR MORTGAGE LOAN PURPOSES  
 K. E. MCCARTNEY & ASSOCIA

AUG. 29, 1986  
 MID. T. #10-20698  
 #86571