

APPROVED
LORAIN CO.
MAP DEPT

DATE 11-20-12

PAGE 6-52

BY R. MAINES

*12-02619-C

06-25-029-104-059
Scan # 47390

DIMENSIONS SHOWN ON THIS PLAT ARE EXPRESSED IN FEET AND DECIMAL PARTS THEREOF, ALL BEARINGS ARE TO AN ASSUMED MERIDIAN AND ARE USED TO INDICATE ANGLES ONLY. PERMANENT MONUMENTS WERE FOUND OR SET AT ALL POINTS INDICATED HEREON, ALL OF WHICH I CERTIFY TO BE CORRECT.

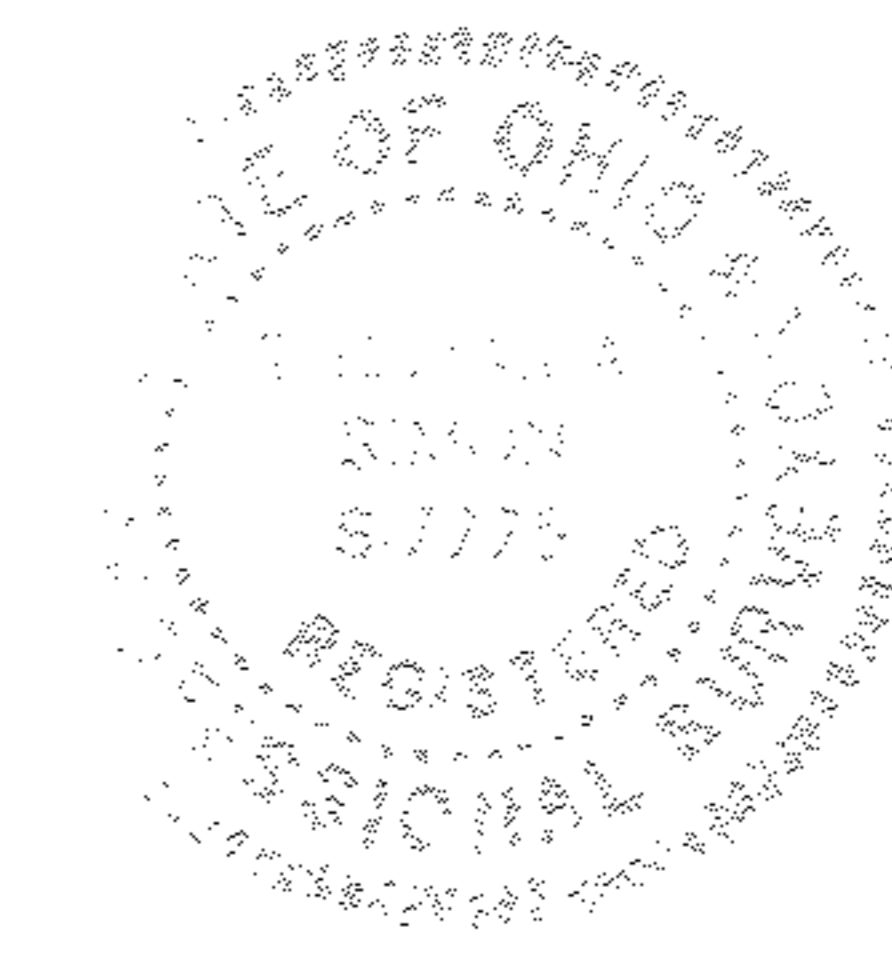

Thomas A. Simon

THOMAS A. SIMON
REG. PROFESSIONAL SURVEYOR
NO. S-7775

BASIS OF BEARINGS IS THE CENTERLINE OF ABBE ROAD (NORTH 03°09'05" EAST). IRON PINS SET ARE 5/8" DIAMETER, 30" LONG WITH PLASTIC CAPS "T. SIMON, S-7775".

PLAT OF BOUNDARY SURVEY
FOR
THOMAS & MARY McNAIR

BEING KNOWN AS PART OF ORIGINAL ELYRIA TOWNSHIP
LOT NO. 29, EAST OF BLACK RIVER

CITY OF ELYRIA COUNTY OF LORAIN
STATE OF OHIO

MAY, 2003 SCALE: 1" = 40'

MEADOW DRIVE
(VARIABLE WIDTH)

HIGHMEADOWS SUBD. NO. 1
PLAT VOL. 24 PG. 33

PARCEL NO. 06-25-029-104-059
0.4158 ACS.

JUAN MOLINA & GENEROSA CRESPO
DOC. #20020843012
7/18/02

PINE VALLEY ALLOTMENT
PLAT VOL. 23 PG 17

ABBE ROAD (80')

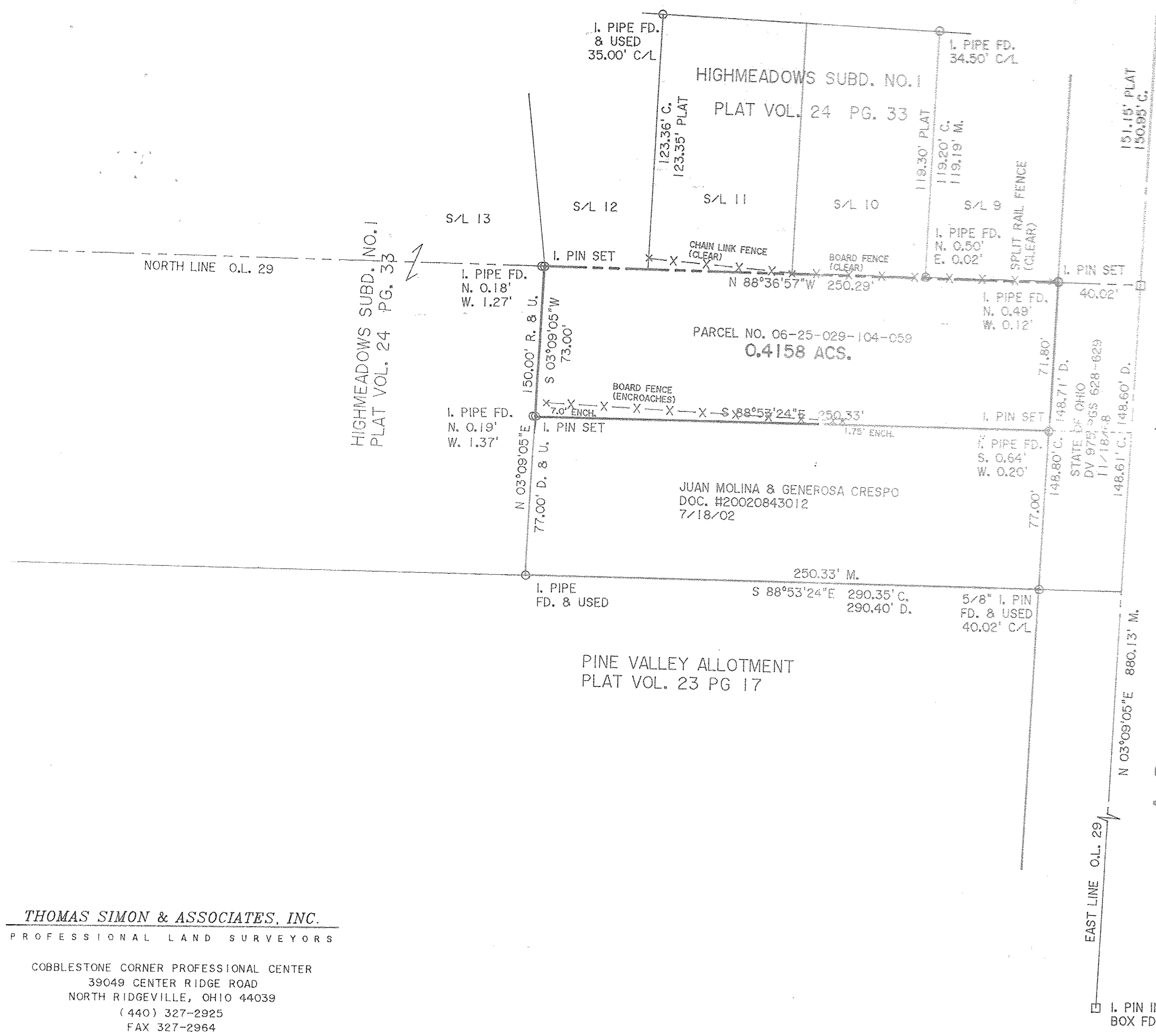

THOMAS SIMON & ASSOCIATES, INC.
PROFESSIONAL LAND SURVEYORS

COBBLESTONE CORNER PROFESSIONAL CENTER
39049 CENTER RIDGE ROAD
NORTH RIDGEVILLE, OHIO 44039
(440) 327-2925
FAX 327-2964