

DATE: April 18, 2012

BOUNDARY SURVEY FOR

SCALE 1" = 30 ft

SUSAN LEA SAUNDERS

SITUATED IN THE CITY OF AVON LAKE, COUNTY OF LORAIN AND STATE OF OHIO, AND KNOWN AS BEING S/L NO. 6 IN THE AVON LAKE HAMLET SUBDIVISION VOL. No.4 PG. 20 OF LORAIN COUNTY MAP RECORDS

H.N. 131992 LAKE ROAD

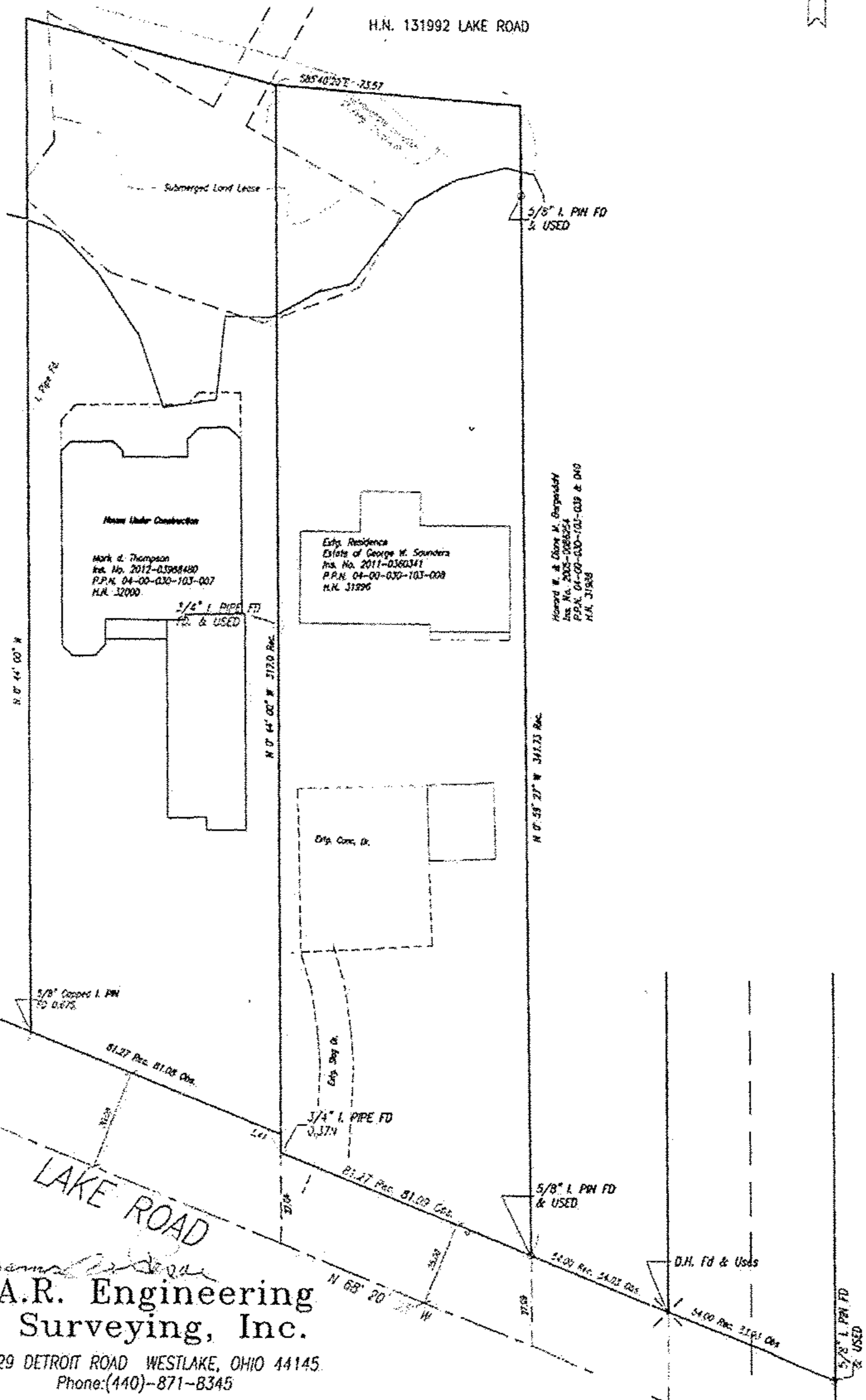
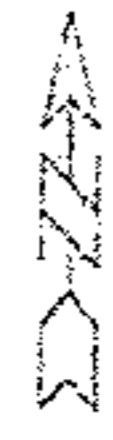

C:\Documents and Settings\jrh12345\My Documents\Saunders\Avon Lake\dwg\BUSE.dwg, 11/03/12, 12:15:13 PM, 1:1

**J.A.R. Engineering & Surveying, Inc.**

24629 DETROIT ROAD WESTLAKE, OHIO 44145  
Phone: (440)-871-8345