

LOT SPLIT FOR: LINDA PARKER
PART OF ORIGINAL CARLISLE TOWNSHIP SECTION 9, COUNTY
OF LORAIN, STATE OF OHIO

EXHIBIT "A"

CURVE	RADIUS	ARC LENGTH	CHORD LENGTH	CHORD BEARING	DELTA ANGLE
C1	60.00'	70.61'	66.60'	N 56°16'07" W	67°25'39"
C2	60.00'	258.72'	100.03'	S 33°55'00" W	247°03'26"
LINE	BEARING	DISTANCE			
L1	N 50°51'33" E	162.34'			

LEGEND

- SURVEY MARKER SET WITH CAP STAMPED "McCARTNEY S-7921" (5/8" DIA. x 30" LONG).
- SURVEY MARKER FOUND WITH CAP STAMPED "McCARTNEY S-7921"

- SURVEY MARKER FOUND WITH CAP STAMPED "SIMON 7775"
- ⊗ 1" IRON PIPE FOUND
- 3/4" IRON PIPE FOUND
- ⊗ 5/8" REBAR FOUND

BASIS OF BEARINGS: BEARINGS ARE TO AN ASSUMED MERIDIAN USED TO DELINEATE ANGLES ONLY.
PRIOR DEED REFERENCE: INSTRUMENT 2011-0394165

SCALE IN FEET

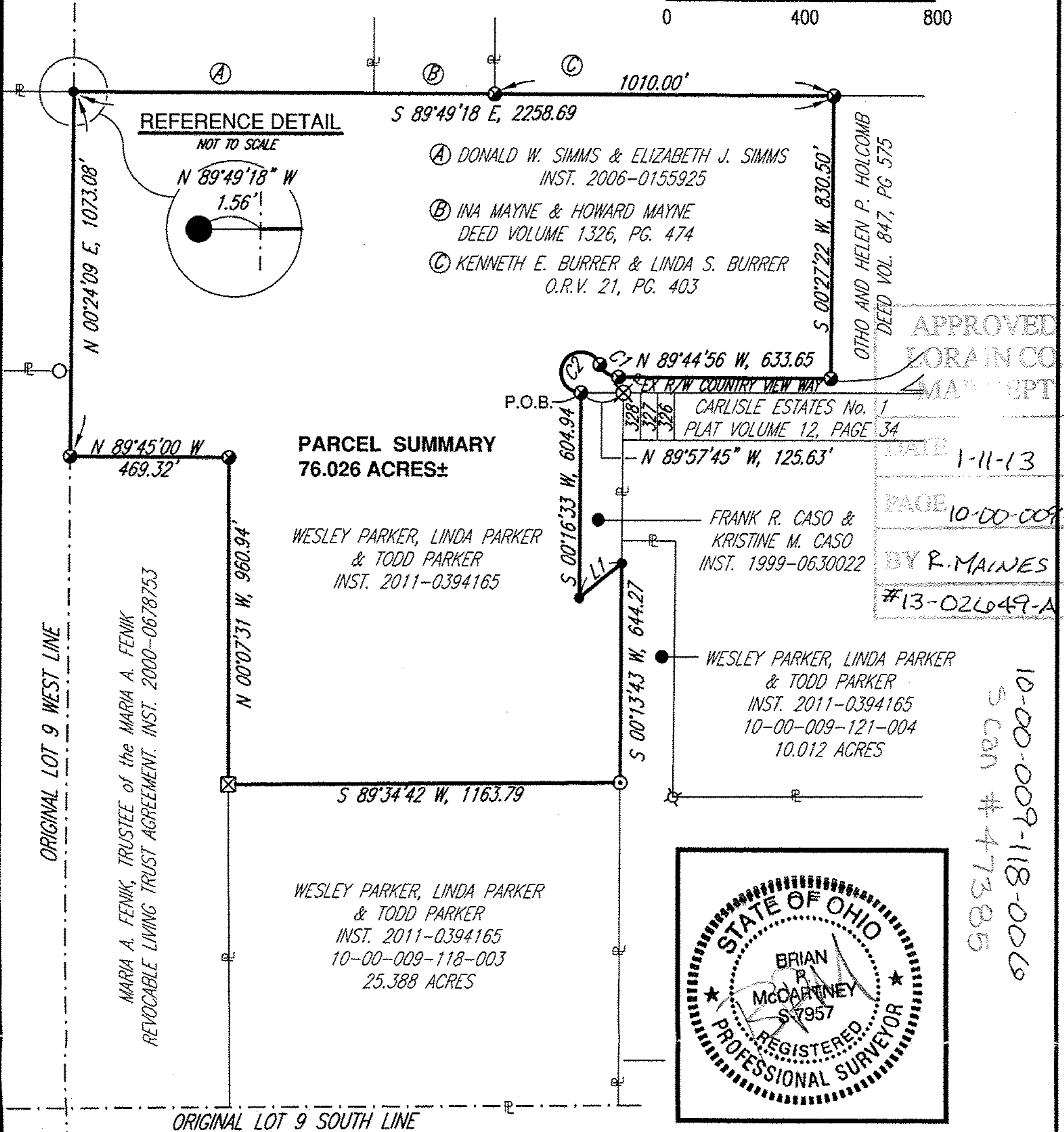

- Ⓐ DONALD W. SIMMS & ELIZABETH J. SIMMS
INST. 2006-0155925
- Ⓑ INA MAYNE & HOWARD MAYNE
DEED VOLUME 1326, PG. 474
- Ⓒ KENNETH E. BURRER & LINDA S. BURRER
O.R.V. 21, PG. 403

OTHO AND HELEN P. HOLCOMB
 DEED VOL. 847, PG. 575

APPROVED
 LORAIN CO
 MANUSPT
 DATE 1-11-13
 PAGE 10-00-009-E
 BY R. MAINES
 #13-02649-A

PARCEL SUMMARY
 76.026 ACRES±

WESLEY PARKER, LINDA PARKER
 & TODD PARKER
 INST. 2011-0394165

FRANK R. CASO &
 KRISTINE M. CASO
 INST. 1999-0630022

WESLEY PARKER, LINDA PARKER
 & TODD PARKER
 INST. 2011-0394165
 10-00-009-121-004
 10.012 ACRES

WESLEY PARKER, LINDA PARKER
 & TODD PARKER
 INST. 2011-0394165
 10-00-009-118-003
 25.388 ACRES

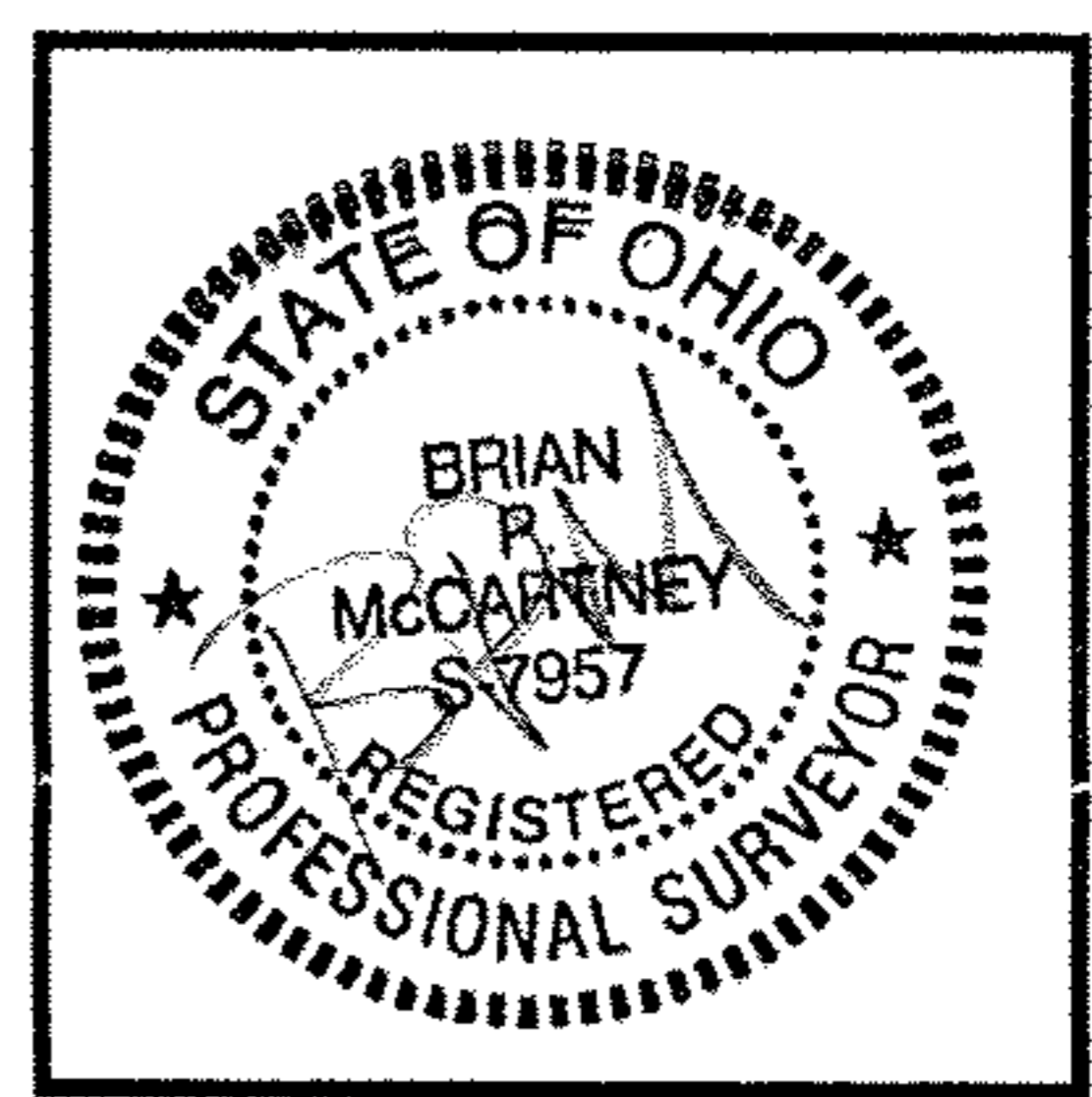

10-00-009-118-006
 Scan # 47386

BRIAN P. McCARTNEY, P.E., P.S.
 OHIO REGISTERED SURVEYOR NO. S-7957
 NOVEMBER, 2012

52 N. Diamond Street
 Mansfield, Ohio 44902
 419/525-0093, Fax: 419/525-0635

KEM

526 BROAD STREET
 Elyria, Ohio 44035
 440/323-9608, Fax: 440/323-3644

K.E. McCartney & Associates, Inc.
 Engineers • Planners • Surveyors

DRAFTED BY K.E. McCARTNEY & ASSOCIATES INC., DATE: 10/17/12 JOB TITLE: SY-562 SHEET NAME: SY-562-SURVEY2.dwg SCALE: 1=400