

STATE OF OHIO, COUNTY OF LORAIN, CITY OF AMHERST,
BEING PART OF LOTS 328 & 329 IN JOHN C. BARNEY'S
ADDITIONAL TOWN PLAT OF NORTH AMHERST AS RECORDED
IN PLAT VOLUME 2, PAGE 7.

DATE: JUNE 2012
BY: DLG
SCALE: 1"=50'

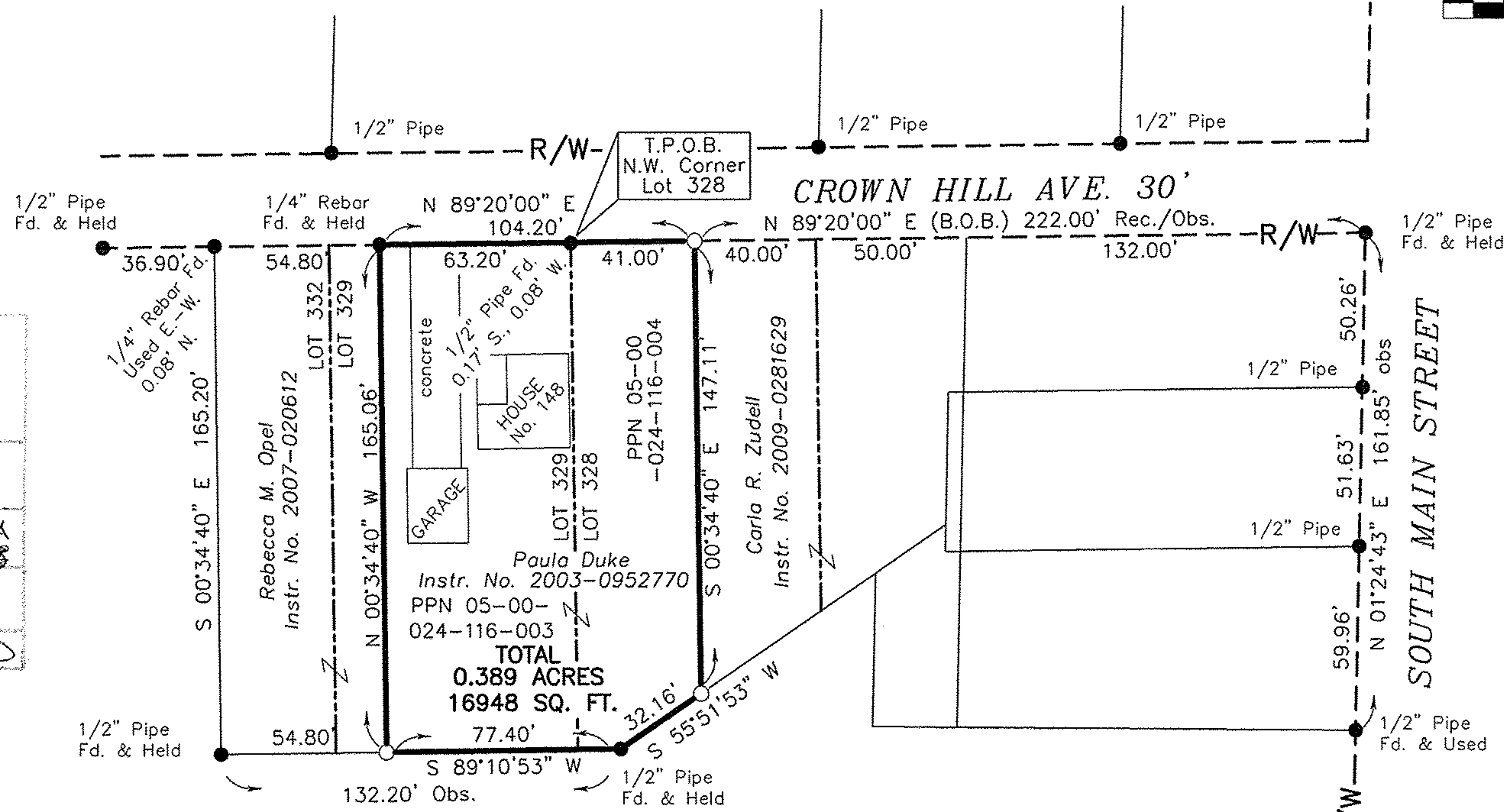
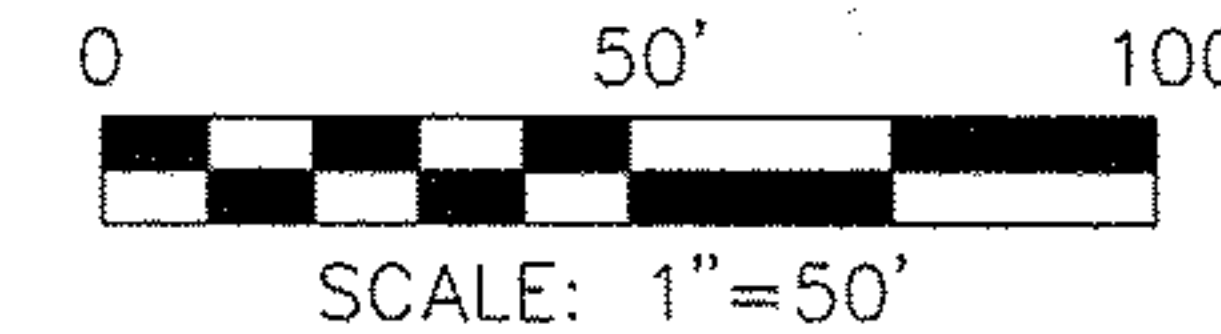
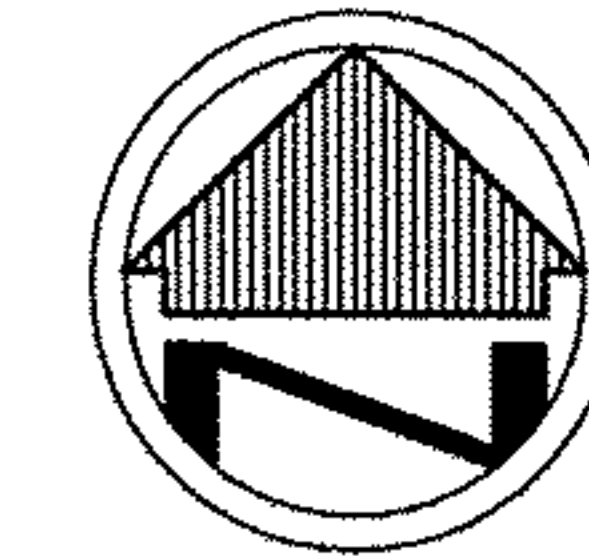

APPROVED
LORAIN CO.
MAY DEPT

DATE 10-31-12

PAGE 5-00-024 A

BY R. MAINES

#12-02607-D

Thomas J. Socha, Trustee
Instr. No. 2009-0283546

NOTE: DIMENSIONS SHOWN HEREON ARE GIVEN IN FEET AND DECIMAL PARTS THEREOF.

NOTE: THIS SURVEY WAS PREPARED WITHOUT BENEFIT OF A TITLE REPORT AND NO SEARCH OF PUBLIC RECORDS WAS MADE FOR EASEMENTS, RIGHT-OF-WAYS & ETC.

I HEREBY CERTIFY THAT THIS SURVEY WAS PREPARED IN ACCORDANCE WITH THE MINIMUM STANDARDS FOR BOUNDARY SURVEYS IN THE STATE OF OHIO AS DESCRIBED IN O.A.C. CHAPTER 4733-37.

JAMES P. YURKSCHATT REG. NO. 7809
CAMPBELL & ASSOCIATES, INC.

6/15/2012
DATE

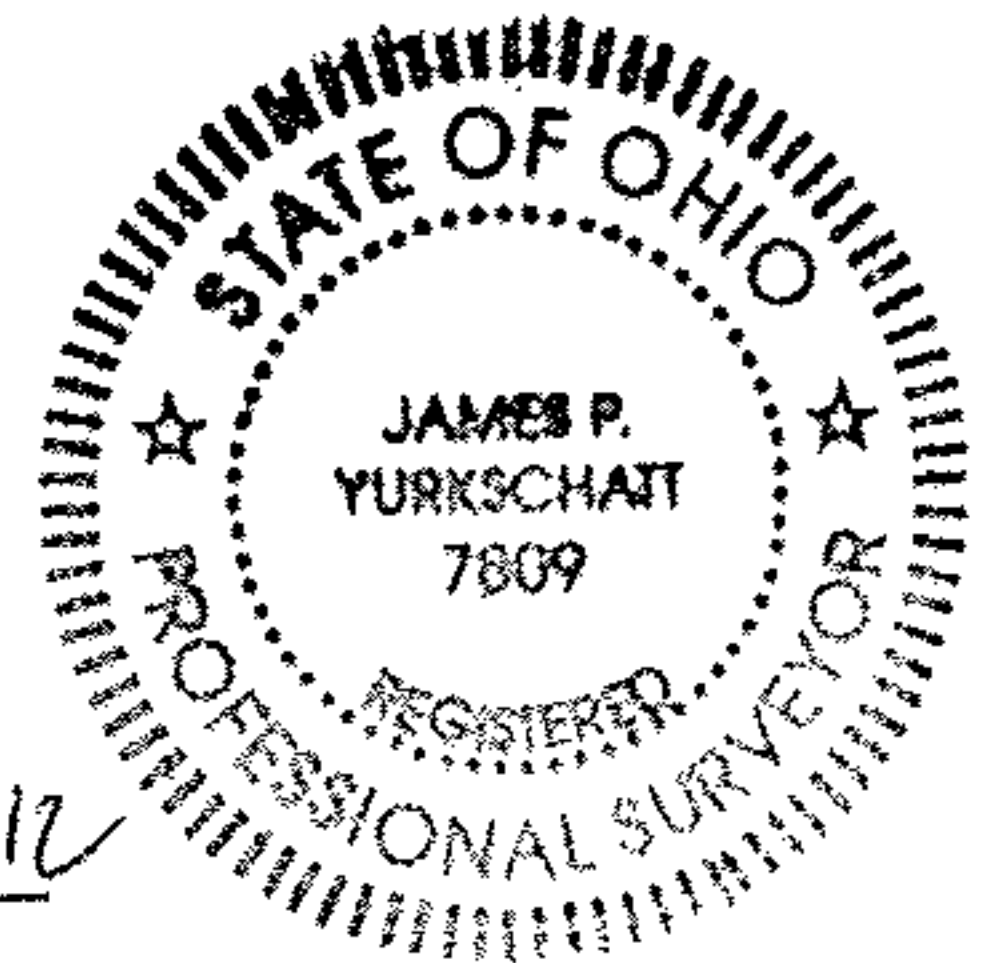

BASIS OF BEARINGS

THE BASIS OF BEARINGS FOR THIS SURVEY IS N 89°20'00" E AS THE SOUTH RIGHT-OF-WAY LINE OF CROWN HILL AVENUE AND IS THE SAME BEARING FOUND IN INSTRUMENT NO. 2009-0283546 OF LORAIN COUNTY RECORDER'S RECORDS.

- LEGEND**
- REC. - RECORD DISTANCE OR ANGLE
 - B.O.B. - BASIS OF BEARINGS
 - OBS. - OBSERVED DISTANCE OR ANGLE
 - P.O.B. - PLACE OF BEGINNING
 - T.P.O.B. - TRUE PLACE OF BEGINNING
 - - MONUMENT FOUND, SIZE & TYPE AS INDICATED.
 - - 5/8" REBAR, 30 INCHES IN LENGTH, WITH I.D. CAP C&A SET

BOUNDARY SURVEY
148 CROWN HILL AVENUE
AMHERST, OHIO 44001



CAMPBELL & ASSOCIATES, INC.
Surveying

1923 Bailey Road Suite A
Cuyahoga Falls, Ohio 44221
(330) 945-4117
www.campbellsurvey.com

JOB NO.
20120140

SHEET 1 OF 1