

DIMENSIONS SHOWN ON THIS PLAT ARE EXPRESSED IN FEET AND DECIMAL PARTS THEREOF, ALL BEARINGS ARE TO AN ASSUMED MERIDIAN AND ARE USED TO INDICATE ANGLES ONLY. PERMANENT MONUMENTS WERE FOUND OR SET AT ALL POINTS INDICATED HEREON, ALL OF WHICH I CERTIFY TO BE CORRECT.

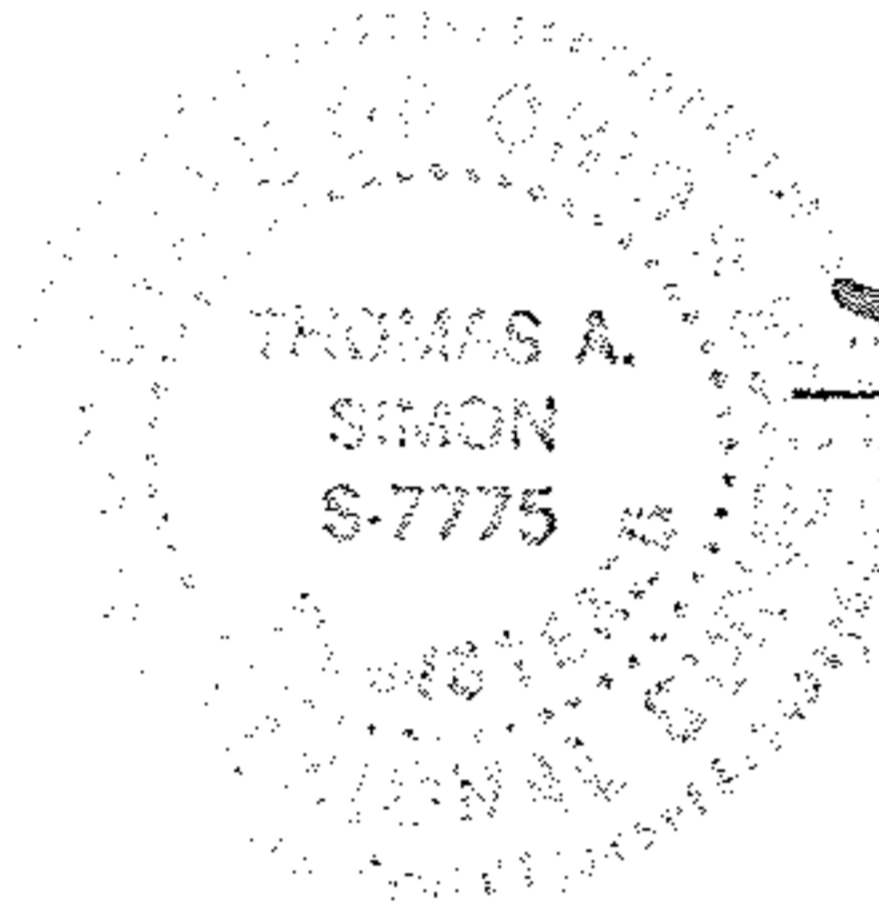

Thomas A. Simon
THOMAS A. SIMON
REG. PROFESSIONAL SURVEYOR
NO. S-7775

APPROVED
LORAIN CO.
MAP DEPT
DATE 11-20-12
PAGE 01-00-043-B
BY R. MAINES
#12-02620 U

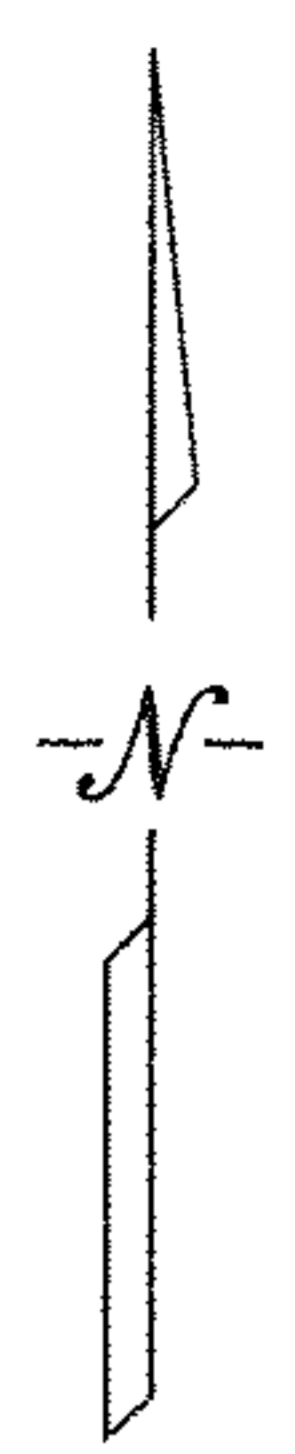

BASIS OF BEARINGS IS THE CENTERLINE OF BAUMHART ROAD (N. 00°27'09"E.). IRON PINS SET ARE 5/8" DIAMETER, 30" LONG WITH PLASTIC CAPS "T. SIMON, S-7775".

01-00-038-000-057
01-00-043-000-071
Scan # 47375

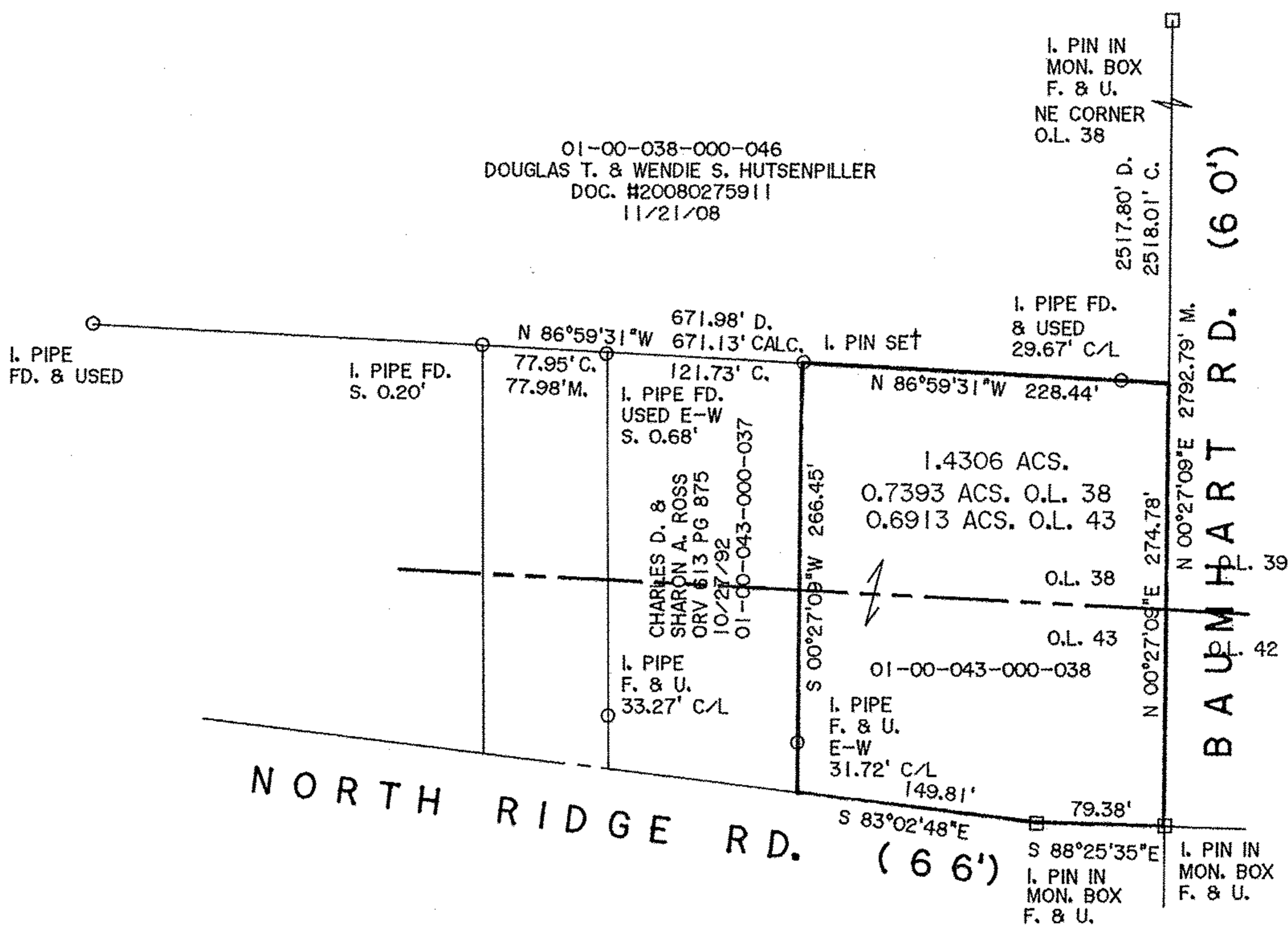

PLAT OF SURVEY FOR LORA WILMS

BEING KNOWN AS PARTS OF ORIGINAL BROWNHELM TOWNSHIP LOT NOS. 38 AND 43

CITY OF VERMILION COUNTY OF LORAIN STATE OF OHIO

NOVEMBER, 2012 SCALE: 1" = 100'

THOMAS SIMON & ASSOCIATES, INC.
PROFESSIONAL LAND SURVEYORS

150 SOUTH OLIVE STREET
ELYRIA, OHIO 44035

(440) 327-2925
FAX 327-2964