

07-00-031-000-134
Scan # 47367

LEGAL DESCRIPTION EXHIBIT

BEING PART OF ORIGINAL RIDGEVILLE TOWNSHIP LOT NUMBER 31
NOW IN THE CITY OF NORTH RIDGEVILLE, COUNTY OF LORAIN,
STATE OF OHIO

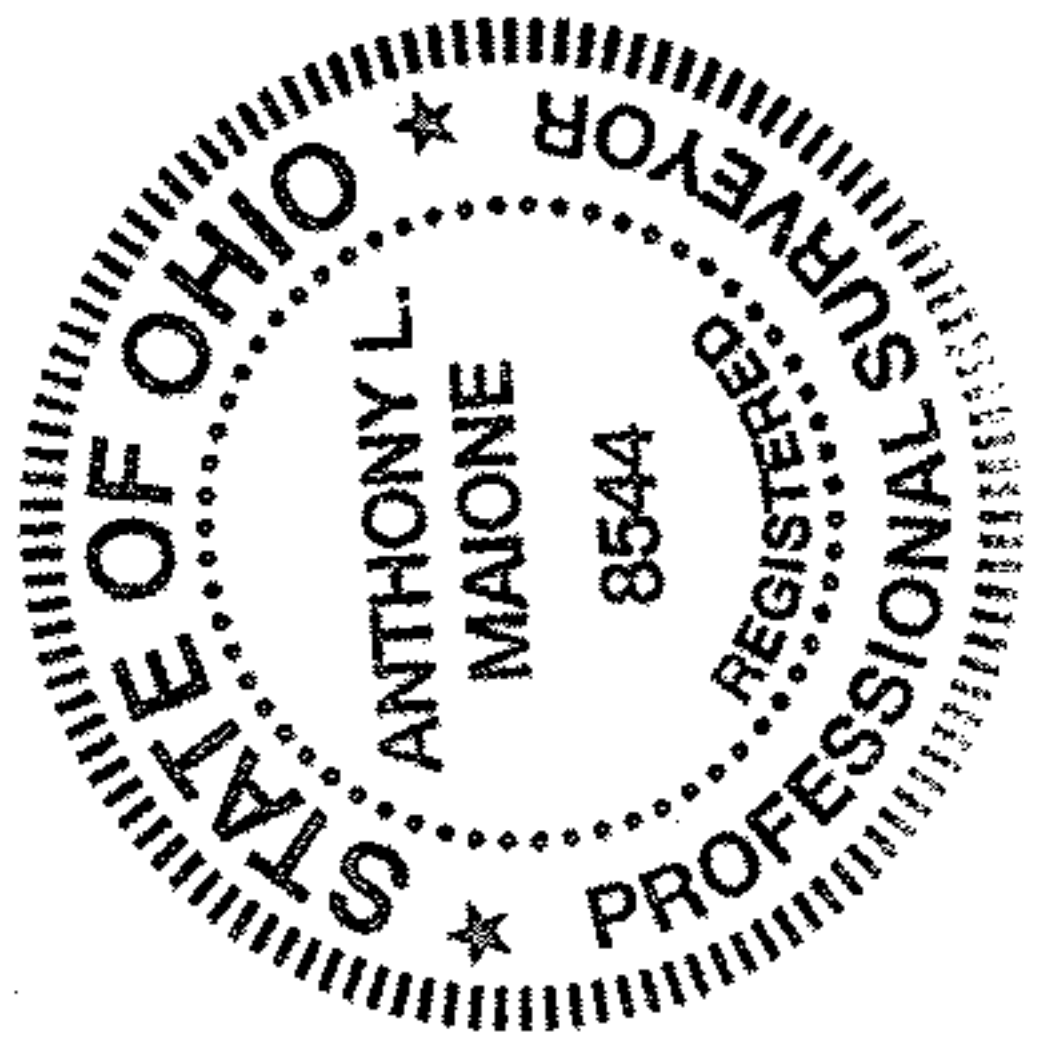

Angela

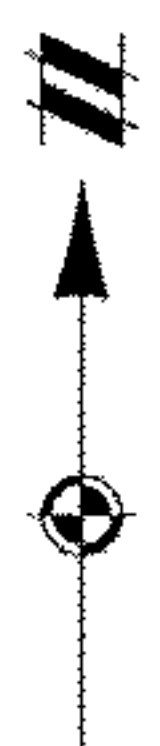
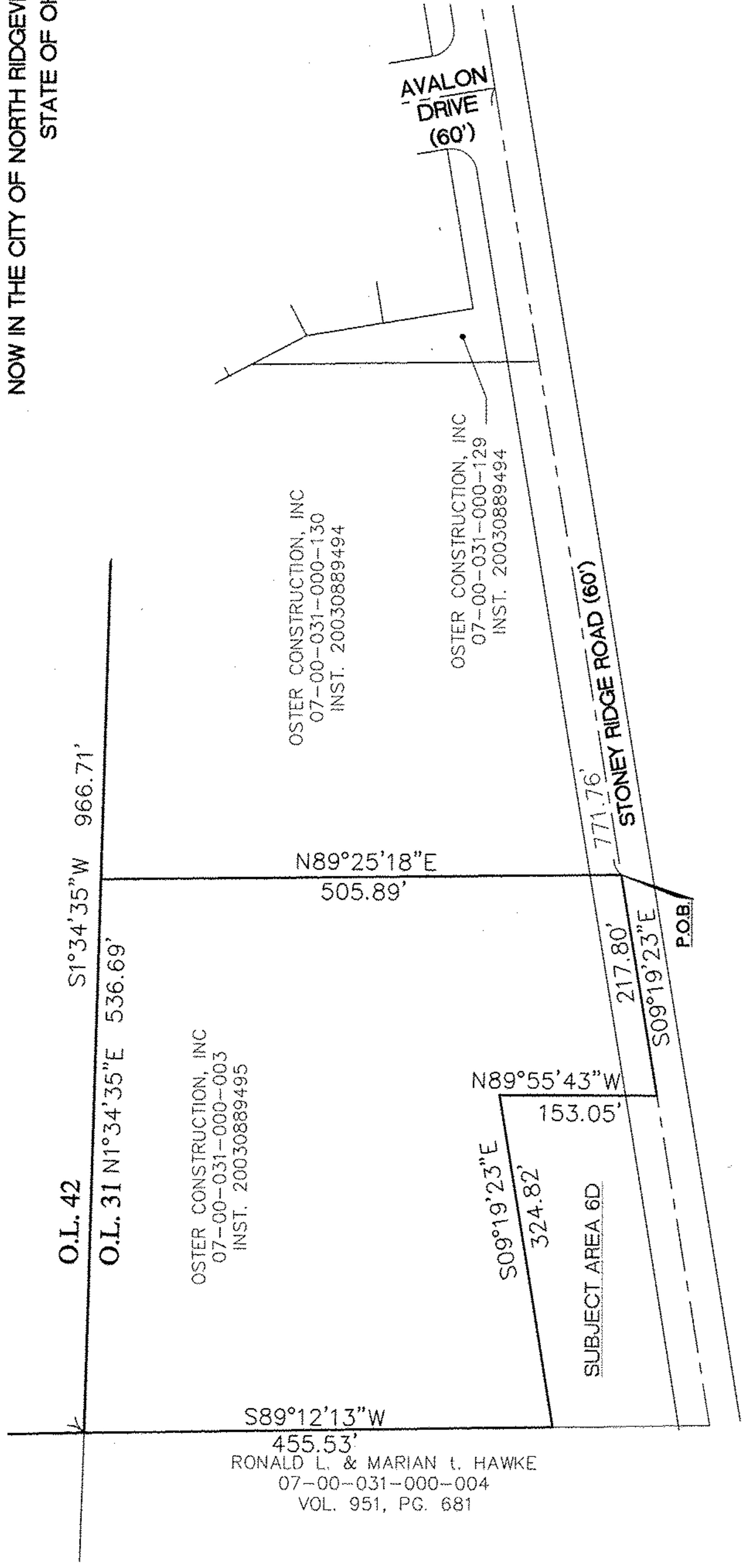

CAD FILE: 12000016EX-02

PROJECT NO.: 120000016
DATE: APRIL 18, 2012
LEGAL DESCRIPTION EXHIBIT



ATWELL
866.850.4200 | www.atwellgroup.com
OFFICES IN NORTH AMERICA AND ASIA
30575 BANSBROSE RD., SUITE 180
SALON, OHIO 44139
440.344.2000

AREA = 5.7226 AC
249,270 SQ.FT

03065	
APPROVED LORAIN CO. MAP DEPT	
DATE	12-3-12
PAGE	7-B
BY	JHATFIELD
#12-03065	

S89°12'13"W
455.53'
RONALD L. & MARIAN L. HAWKE
07-00-031-000-004
VOL. 951, PG. 681