

LEGAL DESCRIPTION EXHIBIT

BEING PART OF ORIGINAL RIDGEVILLE TOWNSHIP LOT NUMBER 42
NOW IN THE CITY OF NORTH RIDGEVILLE, COUNTY OF LORAIN,
STATE OF OHIO

CURVE TABLE (C1)

| | |
|-----|-------------|
| L= | 36.93 |
| R= | 30.00 |
| D= | 70°31'43" |
| CH= | 34.64' |
| BR= | N62°50'53"W |

LINE TABLE

| | | |
|----|-------------|--------|
| L3 | N27°33'02"W | 1.64' |
| L4 | S27°33'02"E | 30.00' |

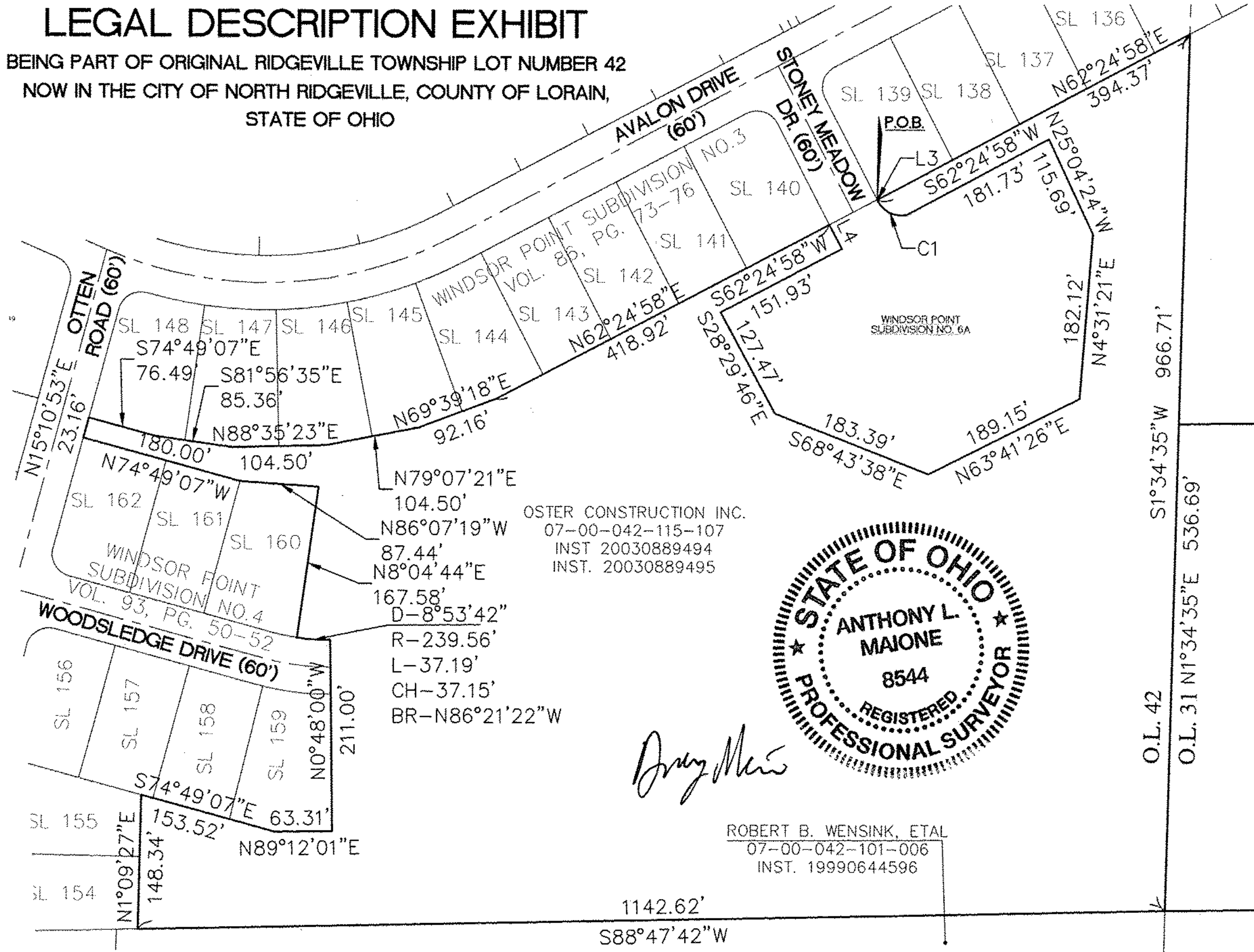

OSTER CONSTRUCTION, INC
07-00-031-000-130
INST. 20030889494

OSTER CONSTRUCTION INC.
07-00-042-115-107
INST. 20030889494
INST. 20030889495



Dray Meris

ROBERT B. WENSINK, ETAL
07-00-042-101-006
INST. 19990644596

OSTER CONSTRUCTION, INC
07-00-031-000-003
INST. 20030889495

03066
APPROVED
LORAIN CO.
MAP DEPT

DATE 12-3-12

PAGE 7-A

BY JHATfield

#12-03066

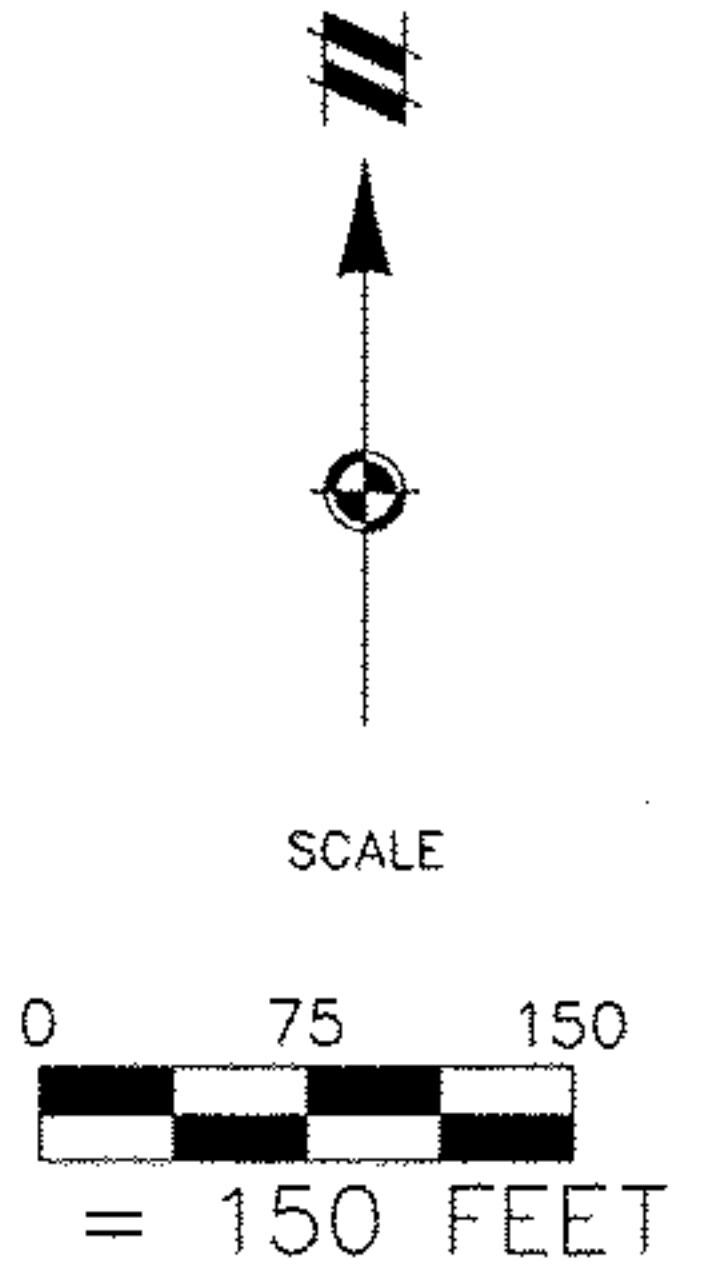

AREA = 14.4225 AC
628,246 SQ.FT
CAD FILE: 12000016EX-02

PROJECT NO.: 12000016
DATE: APRIL 18, 2012
LEGAL DESCRIPTION EXHIBIT



ATWELL
866.850.4200 | www.atwell-group.com
OFFICES IN NORTH AMERICA AND ASIA
30575 BAINBRIDGE RD., SUITE 160
SOLON, OHIO 44139
440.349.2000