

NORTH VIEW ALLOTMENT SUBDIVISION  
PLAT VOLUME 14 PAGE 18

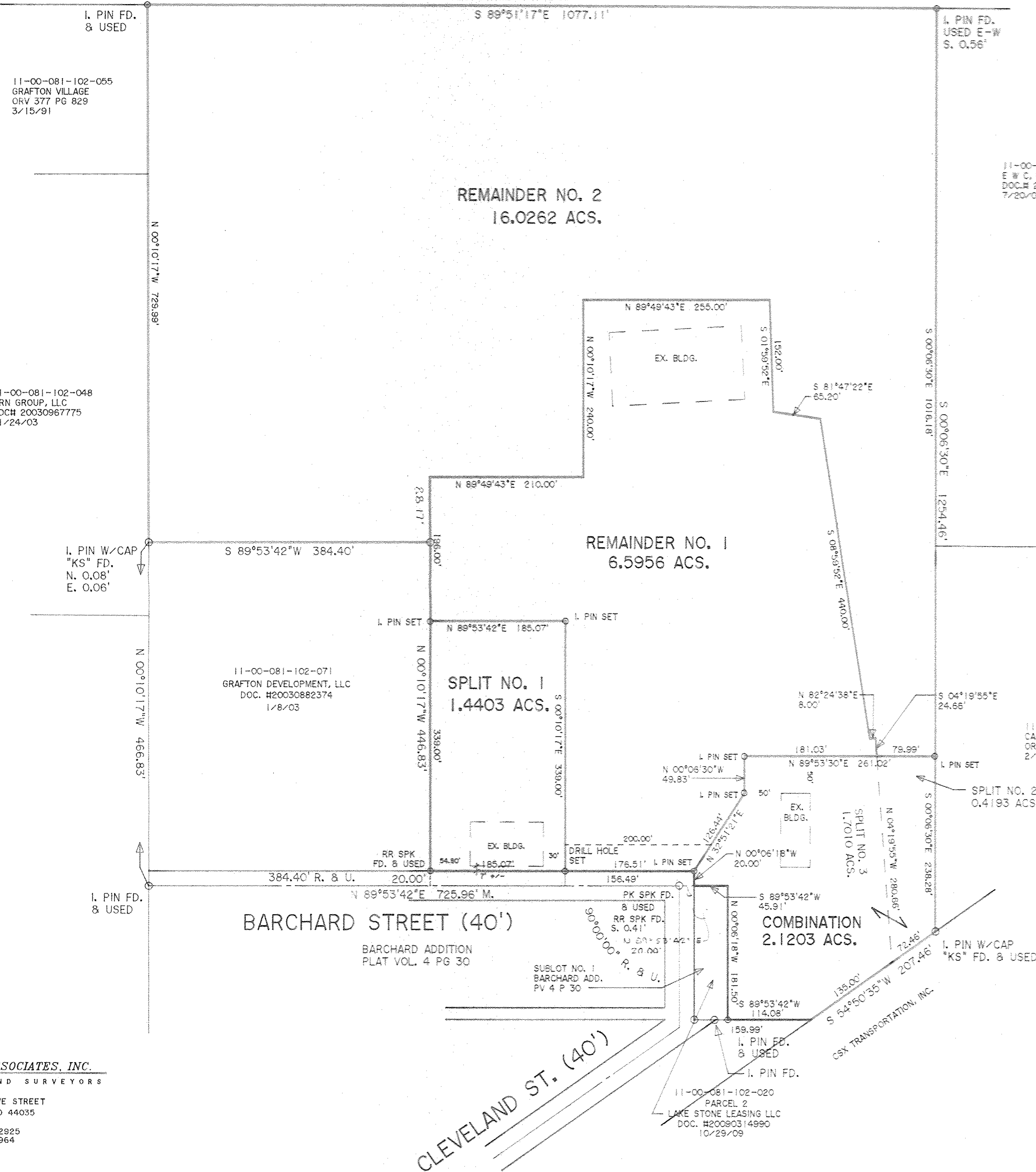
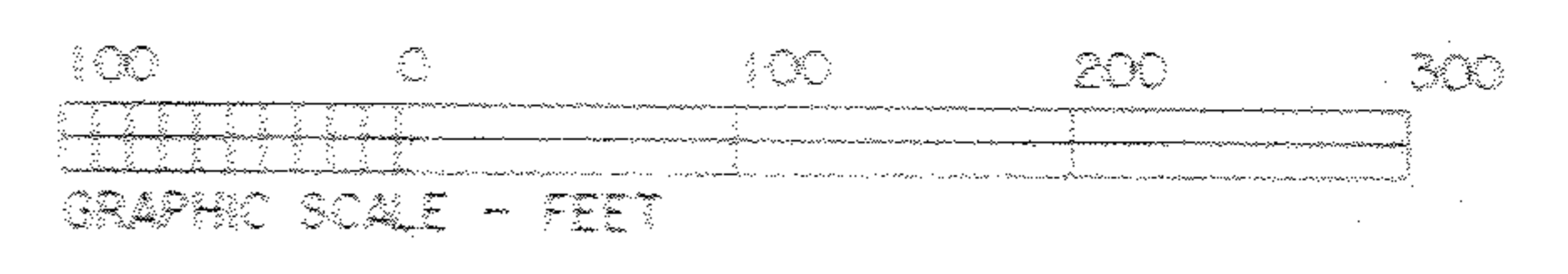

DIMENSIONS SHOWN ON THIS PLAT ARE EXPRESSED IN FEET AND DECIMAL PARTS THEREOF, ALL BEARINGS ARE TO AN ASSUMED MERIDIAN AND ARE USED TO INDICATE ANGLES ONLY. PERMANENT MONUMENTS WERE FOUND OR SET AT ALL POINTS INDICATED HEREON, ALL OF WHICH I CERTIFY TO BE CORRECT.

*Thomas A. Simon*  
THOMAS A. SIMON  
REG. PROFESSIONAL SURVEYOR  
NO. S-7775

BASIS OF BEARINGS IS THE CENTERLINE OF BARCHARD ST. (NORTH 89°53'42" EAST). IRON PINS SET ARE 5/8" DIAMETER, 30" LONG WITH PLASTIC CAPS "T. SIMON, S-7775".

03108  
APPROVED  
LORAIN CO.  
MAP DEPT  
DATE 12-21-12  
PAGE 11-00-081  
BY JH Hatfield  
#12-03108

PLAT OF BOUNDARY SURVEY  
SPLIT - COMBINATION  
FOR  
LAKE STONE LEASING LLC

BEING KNOWN AS PART OF ORIGINAL EATON TOWNSHIP  
LOT NO. 81

VILLAGE OF GRAFTON COUNTY OF LORAIN  
STATE OF OHIO

DECEMBER, 2012 SCALE: 1" = 100'

DATE OF ORIGINAL SURVEY - APRIL 2010

THOMAS SIMON & ASSOCIATES, INC.  
PROFESSIONAL LAND SURVEYORS  
150 SOUTH OLIVE STREET  
ELYRIA, OHIO 44035  
(440) 327-2925  
FAX 327-2964