

08-00-103-000-019

SCAN # 47360

PREPARED FOR  
REISENFELD & ASSOC. LPA, LLC

SITUATED IN THE COUNTY OF LORAIN, STATE OF OHIO; AND KNOWN AS BEING PART OF ORIGINAL HENRIETTA  
TOWNSHIP LOT NO. 103



SCALE: 1" = 50'  
NOVEMBER, 2012

APPROVED  
LORAIN CO.  
MAP DEPT

DATE 12-18-12

PAGE 8-D

BY R. MAINES  
#12-02635-A

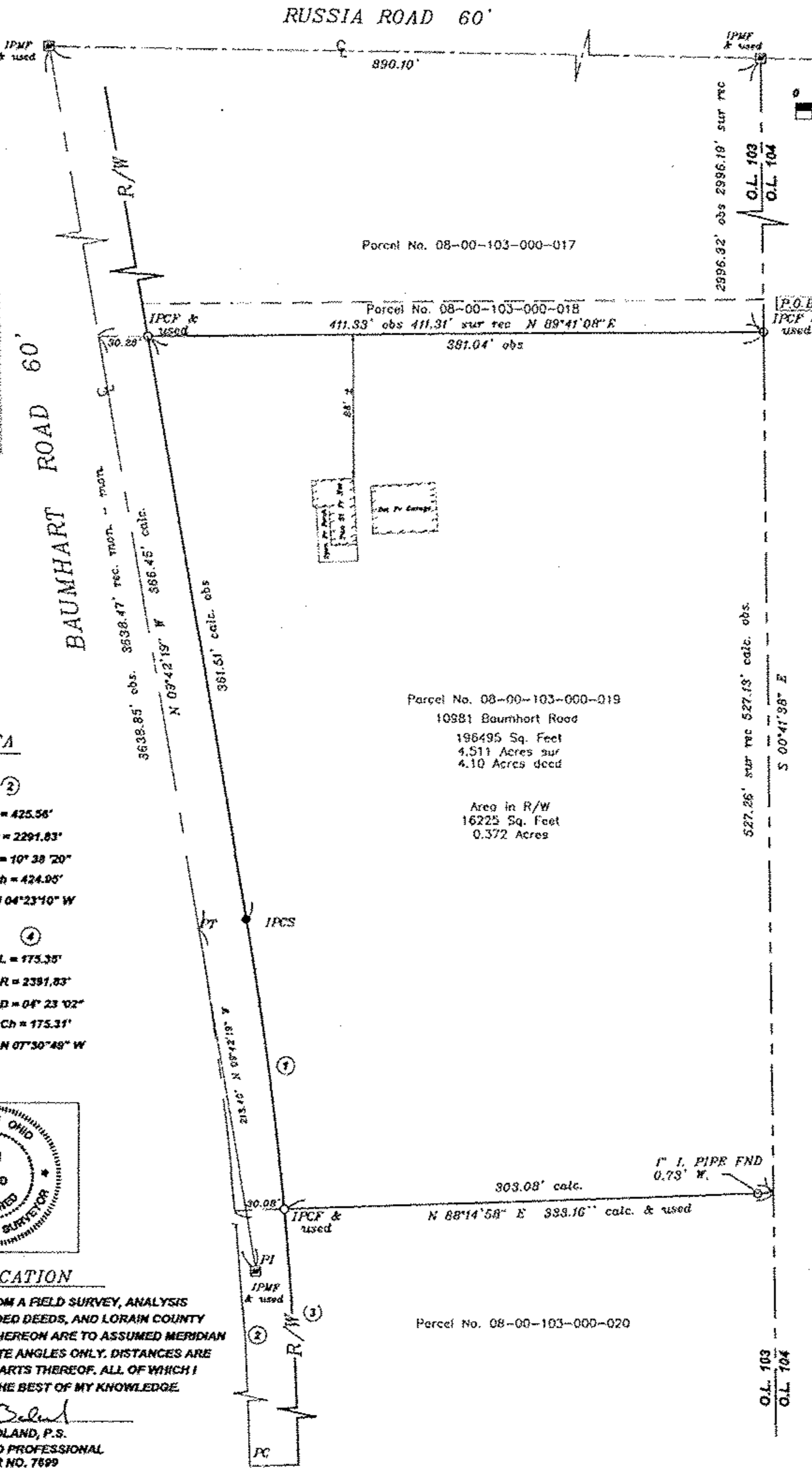

CURVE DATA

|                 |                 |
|-----------------|-----------------|
| ①               | ②               |
| L = 179.71'     | L = 425.58'     |
| R = 2321.83'    | R = 2291.83'    |
| D = 4° 28' 05"  | D = 10° 38' 20" |
| Ch = 179.87'    | Ch = 424.95'    |
| N 07° 28' 17" W | N 04° 23' 10" W |
| ③               | ④               |
| L = 251.41'     | L = 175.35'     |
| R = 2321.83'    | R = 2391.83'    |
| D = 06° 12' 15" | D = 04° 23' 02" |
| Ch = 251.29'    | Ch = 175.31'    |
| N 02° 10' 07" W | N 07° 30' 49" W |



CERTIFICATION

THIS PLAT WAS PREPARED FROM A FIELD SURVEY, ANALYSIS OF RECORDED PLATS, RECORDED DEEDS, AND LORAIN COUNTY RECORDS. BEARINGS SHOWN HEREON ARE TO ASSUMED MERIDIAN AND ARE INTENDED TO INDICATE ANGLES ONLY. DISTANCES ARE GIVEN IN FEET AND DECIMAL PARTS THEREOF. ALL OF WHICH I CERTIFY TO BE CORRECT TO THE BEST OF MY KNOWLEDGE.

*Sean A. Boland*  
SEAN A. BOLAND, P.S.  
REGISTERED OHIO PROFESSIONAL  
SURVEYOR NO. 7699

Parcel No. 08-00-104-000-008

LEGEND

- ☐ IPMP = Iron Pin Monument Found
- IPCF = Iron Pin W/Cap Found
- IPCS = Iron Pin W/Cap Set