

04-00-019-144-377

378

Scan # 47359

tax map

TABLE OF LINES	
LINE	BEARING DISTANCE
L-1	N 89°36'16" W 39.99'
L-2	N 00°23'44" E 50.00'
L-3	S 89°36'16" E 2.50'
L-4	N 89°36'16" W 2.50'

**PROPOSED RIGHT OF WAY, AND
TEMPORARY WORK EASEMENT
SPLIT PARCEL "D" EXHIBIT
CITY OF AVON LAKE, COUNTY OF LORAIN,
STATE OF OHIO**

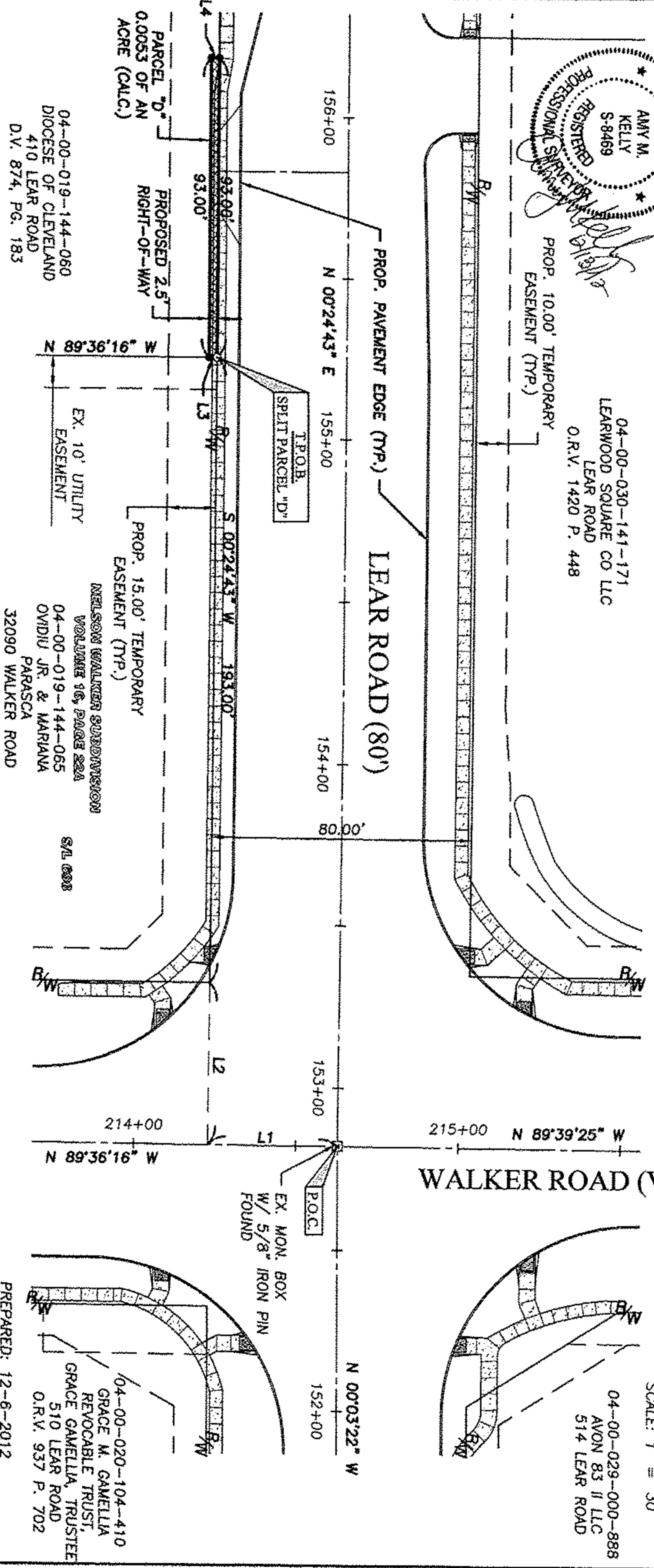
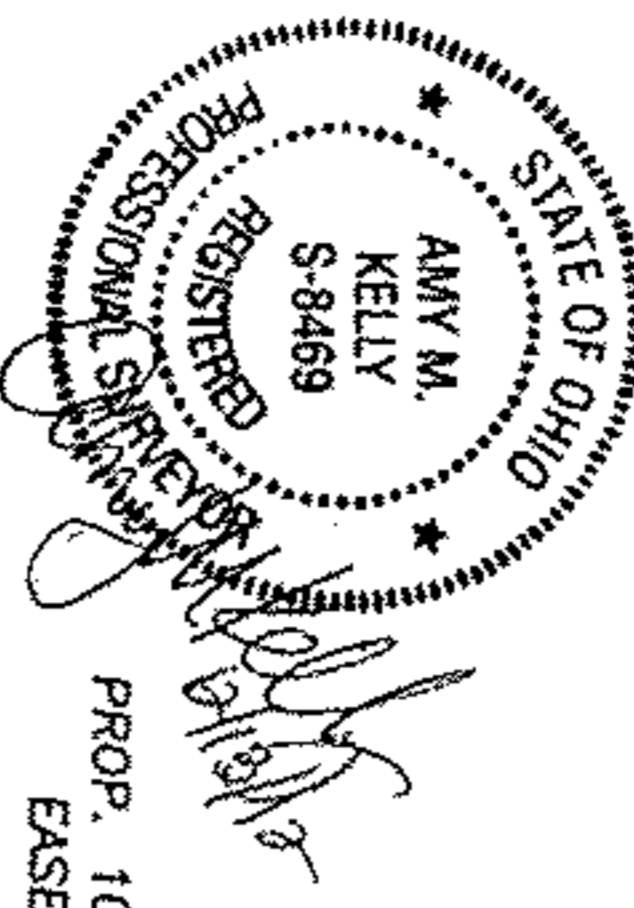

03105

APPROVED
LORAIN CO.
MAP DEPT

DATE 12-13-12

PAGE 4-00-019-L

BY J. Haffield
#12-03105

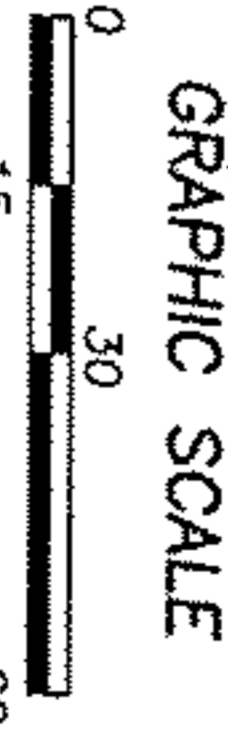

04-00-019-144-060
DIOCESE OF CLEVELAND
410 LEAR ROAD
D.V. 874, PG. 183

EX. 10' UTILITY
EASEMENT

PROP. 15.00' TEMPORARY
EASEMENT (TYP.)

NELSON WALTER SUBDIVISION
VOLUME 16, PAGE 22A
04-00-019-144-065
OVIDIU JR. & MARIANA
PARASCA
32090 WALKER ROAD
INST. #20010792130

04-00-020-104-410
GRACE M. GAMBELLA
REVOCABLE TRUST,
GRACE GAMBELLA, TRUSTEE
510 LEAR ROAD
O.R.V. 937 P. 702

BRAMHALL
ENGINEERING AND SURVEYING CO., INC.
801 MOORE ROAD AVON, OHIO 44011
(440) 934-7878 (440) 934-7879 FAX

PREPARED: 12-6-2012
JOB NO. 06-2246-039