

DIMENSIONS SHOWN ON THIS PLAT ARE EXPRESSED IN FEET AND DECIMAL PARTS THEREOF, ALL BEARINGS ARE TO AN ASSUMED MERIDIAN AND ARE USED TO INDICATE ANGLES ONLY. PERMANENT MONUMENTS WERE FOUND OR SET AT ALL POINTS INDICATED HEREON, ALL OF WHICH I CERTIFY TO BE CORRECT.

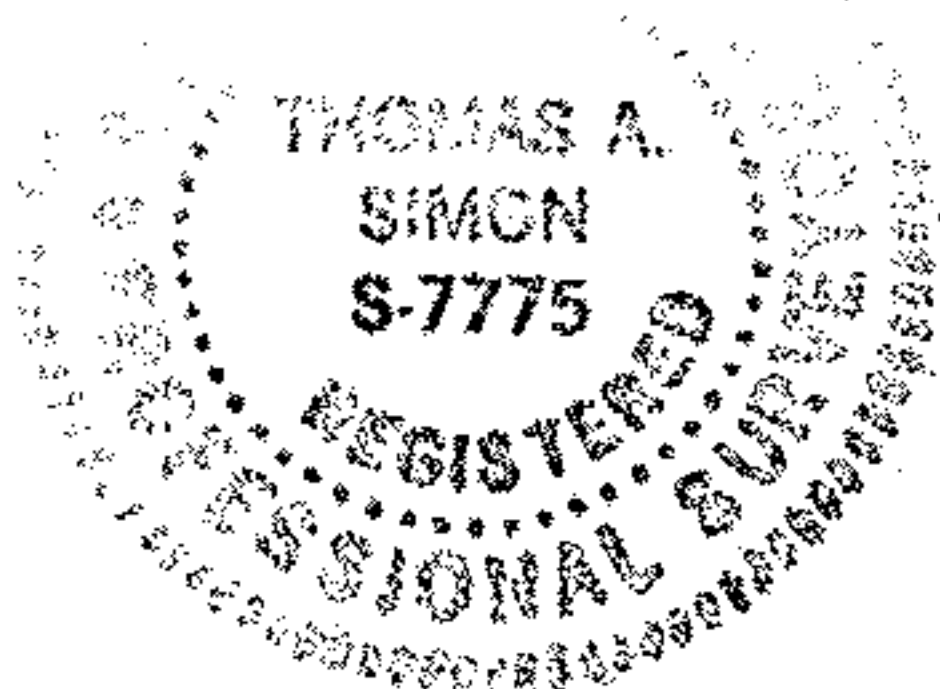

Thomas A. Simon
THOMAS A. SIMON
REG. PROFESSIONAL SURVEYOR
NO. S-7775

BASIS OF BEARINGS IS THE CENTERLINE OF BUTTERNUT RIDGE ROAD (NORTH 69°52'33" EAST). IRON PINS SET ARE 5/8" DIAMETER, 30" LONG WITH PLASTIC CAPS "T. SIMON, S-7775".

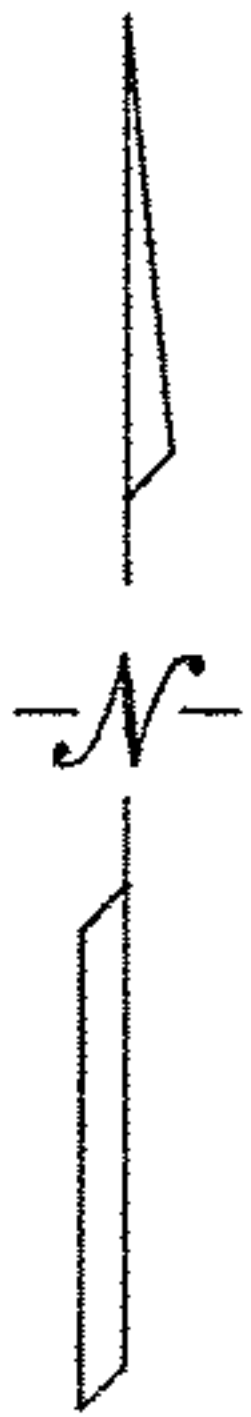
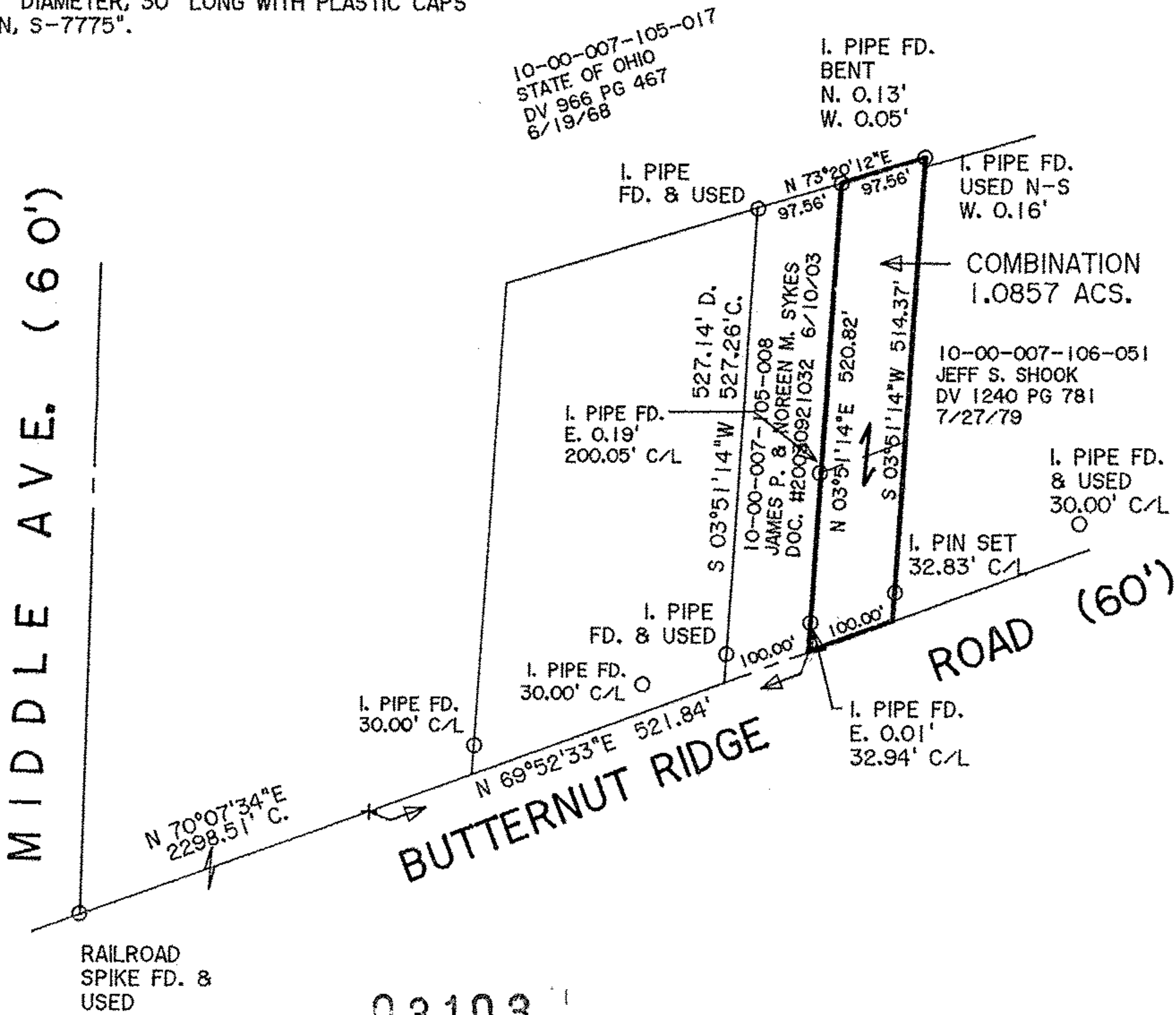

03103
APPROVED
LORAIN CO.
MAP DEPT
DATE 12-13-12
PAGE 10-00-007-F
BY JHatfield
12-03103

PLAT OF SURVEY &
COMBINATION
FOR
RONALD HAYNES

BEING KNOWN AS PART OF
ORIGINAL CARLISLE TOWNSHIP
SECTION NO. 7

COUNTY OF LORAIN STATE OF OHIO
NOVEMBER, 2012 SCALE: 1" = 200'

THOMAS SIMON & ASSOCIATES, INC.
PROFESSIONAL LAND SURVEYORS
150 SOUTH OLIVE STREET
ELYRIA, OHIO 44035
(440) 327-2925
FAX 327-2964

10-00-007-105-027
Scan # 47357