

DATE	12-5-12
PAGE	7-0000024
BY	John J. Mikulic
#	12-03099

030991  
APPROVED  
LORAIN CO.  
MAP DEPT

JOHN J. MIKULIC  
04-00-012-101-077  
INST. 20090293758

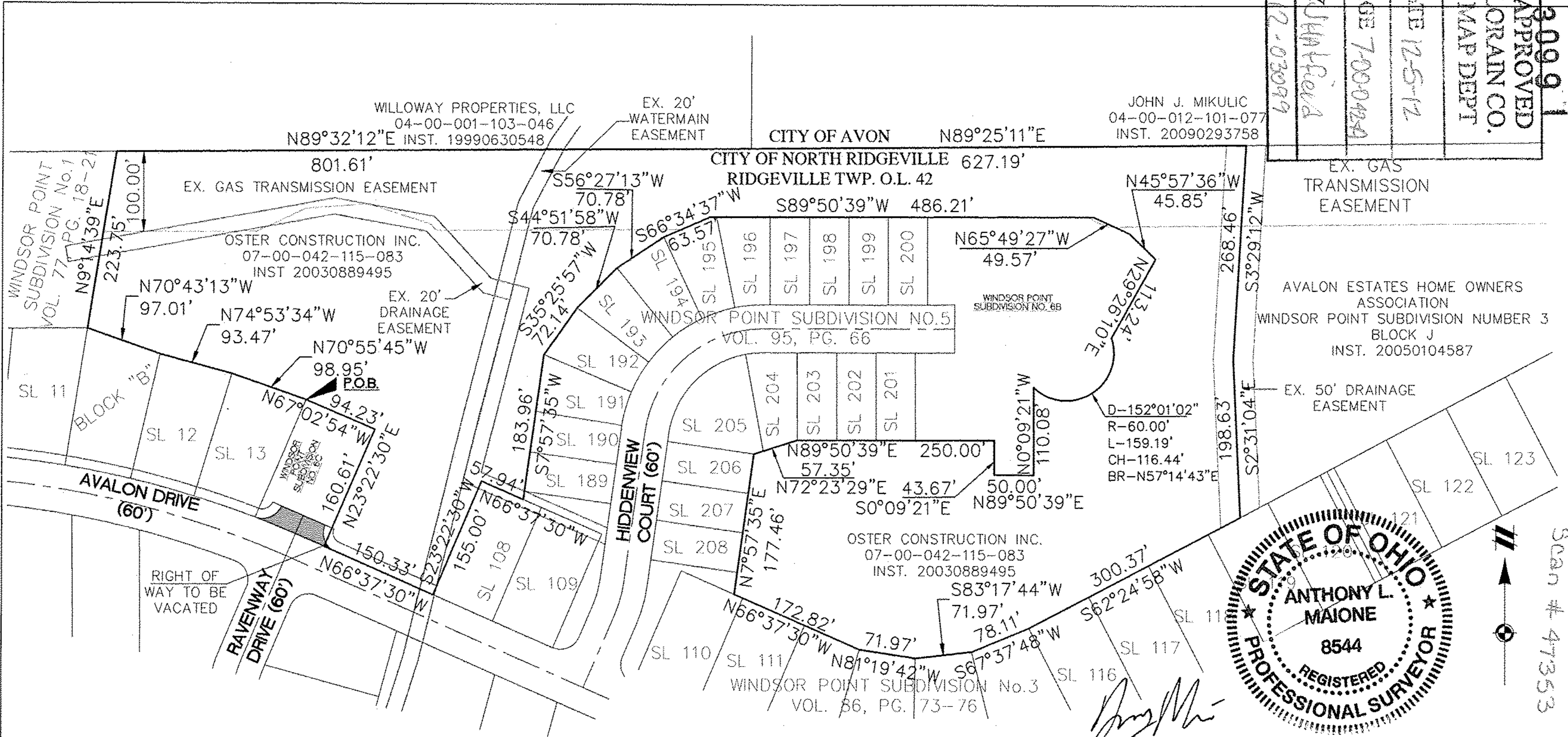

PROJECT NO.: 12000016  
DATE: APRIL 18, 2012

**LEGAL DESCRIPTION EXHIBIT**

BEING PART OF ORIGINAL RIDGEVILLE TOWNSHIP LOT NUMBER 42  
NOW IN THE CITY OF NORTH RIDGEVILLE, COUNTY OF LORAIN,  
STATE OF OHIO

LEGAL DESCRIPTION EXHIBIT  
AREA = 10.8150 AC  
471,100 SQ.FT

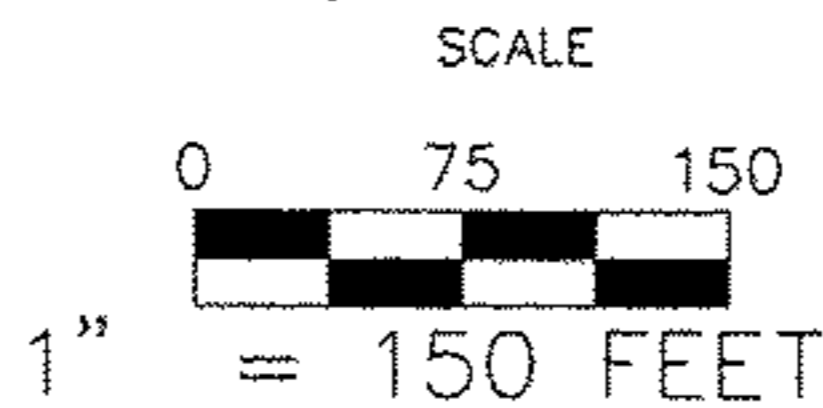

CAD FILE: 12000016EX-02



**ATWELL**  
866.850.4200 | www.atwell-group.com  
OFFICES IN NORTH AMERICA AND ASIA  
30575 BANBRIDGE RD. SUITE 180  
SOLON, OHIO 44139  
440.349.2000

Scan # 47353

07-00-042-115-136