

SCAN# 47352 12-00-042-000-070
 12-00-039-000-099

LOT SPLIT SURVEY for the ESTATE of SHIRLEY A. WOLFF

**PART OF COLUMBIA TOWNSHIP
 LOTS 39 & 42 IN LORAIN COUNTY,
 STATE OF OHIO.**

AUGUST 2012 12040 F.B. 53, PG. 44

REFERENCES: LORAIN COUNTY HIGHWAY ENGINEERS ROAD RECORD PLAN "COLUMBIA-WEST RIVER ROAD PART SEC.B.AND SEC.C&D DATED JULY 1927. LORAIN COUNTY RECORDERS O.R. VOL. 249, PG. 794, BOUNDARY SURVEY BY K.S. ASSOCIATES for E.JOCKE DATED 4-30-91.

BASIS OF BEARINGS:
 N 70° 00' 00" W ALONG THE NORTHERLY LINE OF THE 6.384 ACRE FORSMARK PARCEL DESCRIBED IN DEED VOL. 1384, PG. 1.

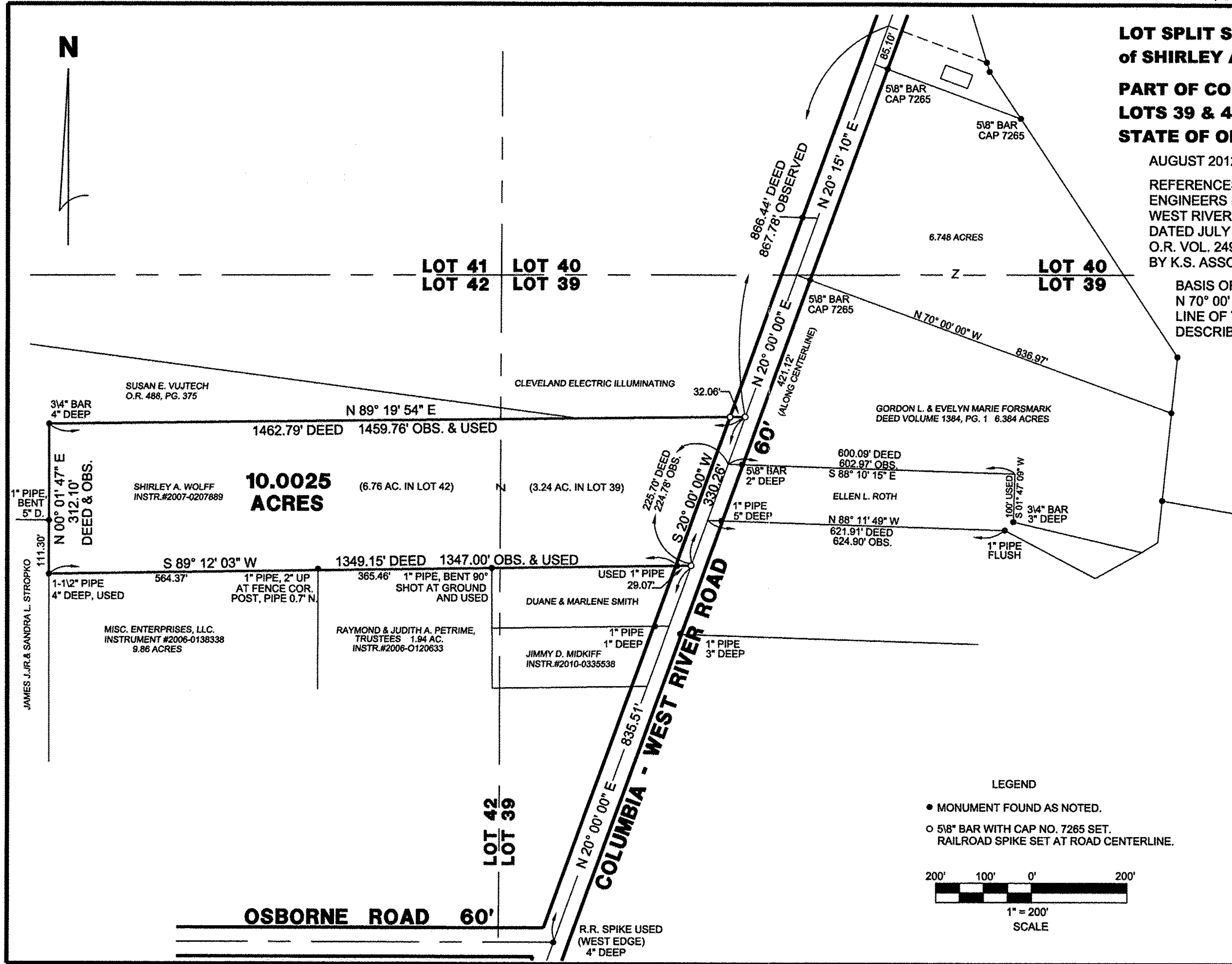

03102
 APPROVED
 LORAIN CO.
 MAP DEPT
 DATE 12-5-12
 PAGE 12-0000-A
 BY JHaffield
 #12-03102

STATE OF OHIO
 SUSAN L. EICHHORN
 7265
 REGISTERED PROFESSIONAL SURVEYOR
Susan L. Eichhorn
 SUSAN L. EICHHORN P.S. 7265

Corner Stone Professional Land Surveyors, Inc. 4123 Weymouth Rd. Medina, OH 44256
 Ph. 330-723-2612 Fax 330-722-5327