tax map

11-00-100-103-026
027
SCAN # 47350

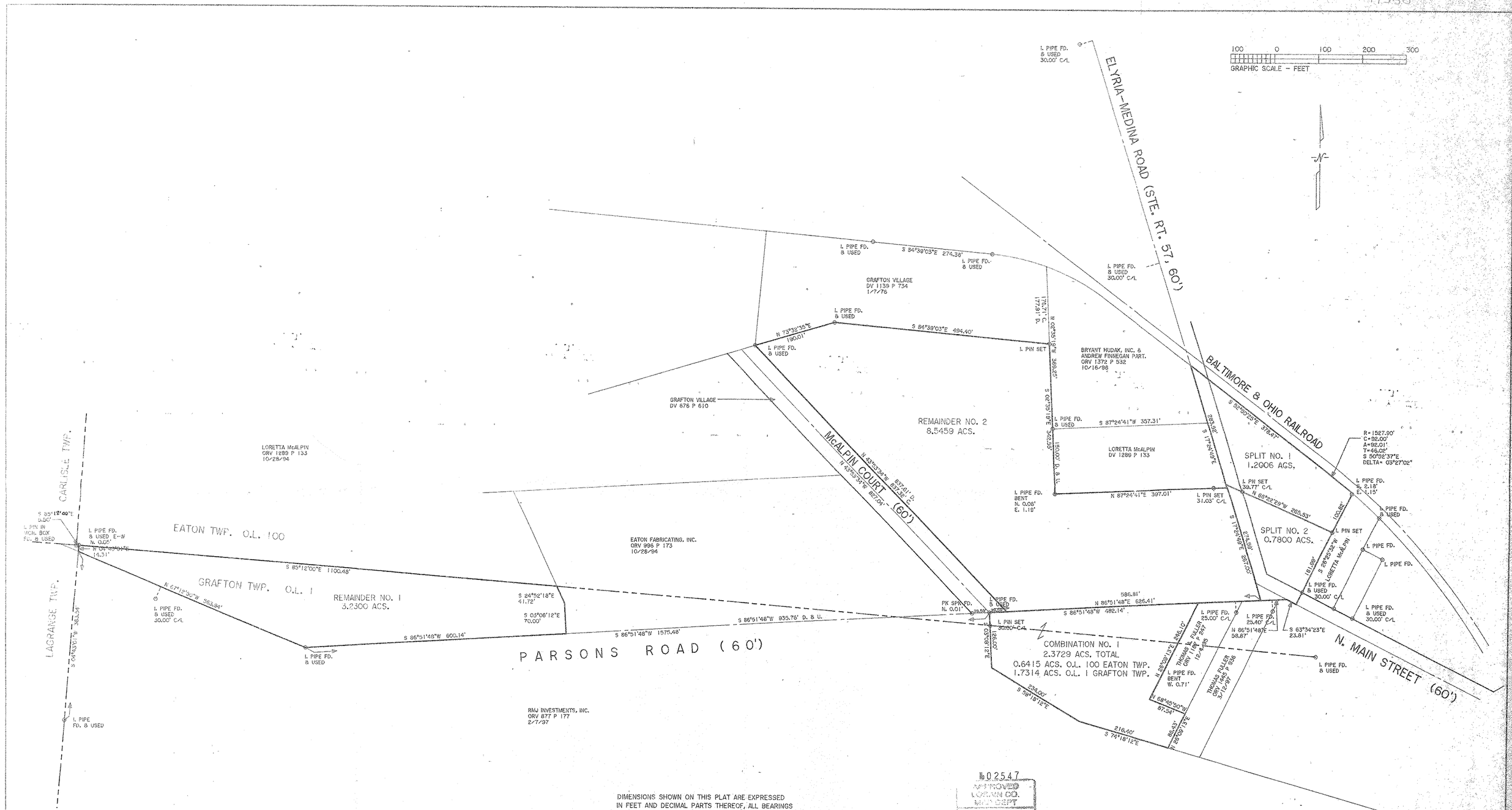
100 0 100 200 300
GRAPHIC SCALE - FEET
N
ELYRIA-MEDINA ROAD (STE. RT. 57, 60')
BALTIMORE & OHIO RAILROAD
N. MAIN STREET (60')
PARSONS ROAD (60')
McALPIN COURT (60')
CARLISLE TWP.
LAGRANGE TWP.
EATON TWP. O.L. 100
GRAFTON TWP. O.L. 1
GRAFTON VILLAGE
DV 1139 P 734
1/7/76
GRAFTON VILLAGE
DV 676 P 610
BRYANT HUDAK, INC. & ANDREW FINNEGAN PART.
ORV 1372 P 532
10/16/98
LORETTA McALPIN
DV 1289 P 133
LORETTA McALPIN
ORV 1289 P 133
10/28/94
EATON FABRICATING, INC.
ORV 995 P 173
10/28/94
RMJ INVESTMENTS, INC.
ORV 877 P 177
2/7/97
REMAINDER NO. 2
8.5459 ACS.
REMAINDER NO. 1
3.2300 ACS.
SPLIT NO. 1
1.2006 ACS.
SPLIT NO. 2
0.7800 ACS.
COMBINATION NO. 1
2.3729 ACS. TOTAL
0.6415 ACS. O.L. 100 EATON TWP.
1.7314 ACS. O.L. 1 GRAFTON TWP.
THOMAS & FULLER
ORV 1148 P 257
12-4-92
THOMAS & FULLER
ORV 1148 P 258
3-12-97
R=1527.90'
C=92.00'
A=92.01'
T=46.02'
S 50°52'37"E
DELTA= 03°27'02"
S 85°12'00"E 1100.48'
S 86°51'48"W 1575.48'
S 86°51'48"W 935.76' D. & U.
S 86°51'48"W 600.14'
N 86°51'48"E 626.41'
S 86°51'48"W 482.14'
N 87°24'41"E 397.01'
S 87°24'41"W 357.31'
S 84°39'03"E 274.38'
S 84°39'03"E 494.40'
N 73°32'35"E 190.01'
N 02°35'15"W 369.25'
S 02°35'15"E 342.25'
S 52°50'25"E 376.47'
N 43°53'34"W 857.61'
N 43°53'34"W 867.04'
S 24°52'18"E 41.72'
S 03°06'12"E 70.00'
N 67°12'30"W 363.94'
S 04°33'01"W 363.94'
S 74°18'12"E 216.40'
S 59°18'12"E 234.00'
N 68°49'00"W 87.54'
S 63°34'23"E 23.81'
N 86°51'48"E 58.87'
N 28°29'13"E 236.10'
S 17°24'49"E 263.35'
N 62°22'29"W 265.53'
S 17°24'49"E 267.03'
S 28°29'13"E 85.03'
S 85°12'00"E 9.50'
N 04°33'01"W 14.31'
I. PIPE FD. & USED
I. PIN SET
I. PIPE FD. & USED 30.00' C/L
I. PIPE FD. BENT N. 0.08' E. 1.19'
I. PIPE FD. BENT W. 0.71'
I. PIPE FD. & USED E-W N. 0.08'
I. PIN IN MON. BOX FD. & USED
PK SPIKE FD. N. 0.01'
I. PIPE FD. & USED 30.00' C/L
I. PIPE FD. & USED 25.00' C/L
I. PIPE FD. & USED 23.40' C/L
I. PIPE FD. & USED 30.00' C/L
I. PIPE FD. & USED 30.00' C/L
I. PIPE FD. & USED
I. PIPE FD. & USED
I. PIPE FD. & USED