

BOUNDARY SURVEY
for
23987 ELYRIA-TWINSBURG ROAD

Known as being part of Original Columbia Township Lot 15.

TOWNSHIP OF COLUMBIA
COUNTY OF LORAIN - STATE OF OHIO

by
McSTEEN & ASSOCIATES, INC.
ENGINEERS & SURVEYORS
1415 East 286th Street
Wickliffe, Ohio 44092
(440) 585-9800

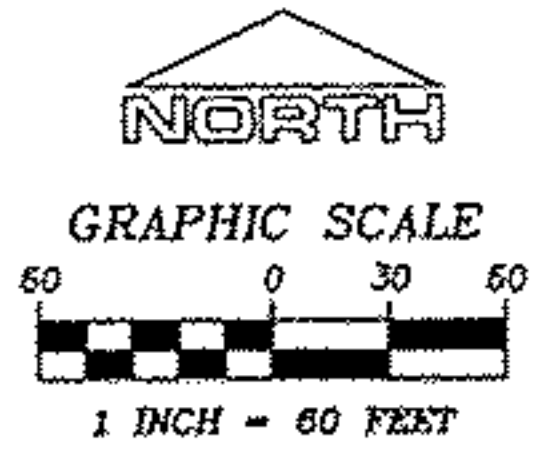

MONUMENT LEGEND

- denotes iron pin found as noted
- denotes iron pipe found as noted
- ⊙ denotes 5/8" diameter x 30" long iron pin with "McSTEEN CA 95-026" ID cap set

REFERENCES

- O.D.O.T. Plans 1 CH 36 SEC. N-1, Pages 4 & 5 of 13
- Map of Survey dated October 28, 1925 by Warden & Loundon, Civil Engineers
- Map of Survey dated April 25, 1987 by John R. Hamilton, P.S.-8861
- Map of Survey dated May 15, 2001 by James B. Root, P.S.-5045
- Map of Survey dated December 2008, by the Henry G. Reitz Engineering Company

This survey is a boundary survey prepared in accordance with Chapter 4733-37, Ohio Administrative Code. The basis of bearings for this survey is North 89°-30'-31" East as the centerline of Elyria-Twinsburg Road (State Route 82), as evidenced by monuments found, and is the same bearing as shown in Deed Volume 1137, Page 870 of the Lorain County Deed Records. Distances are given in feet and decimal parts thereof. All iron pins shown as set are 30" long 5/8" rebar with an identification cap stamped "McSTEEN CA 95-026".

ROBERT A. DORNER REG. PROF. SURV. No. 6943
Job No.: 13-019
Field Date: 2/6/13
Survey Date: 2/18/13
Latest Revision Date:

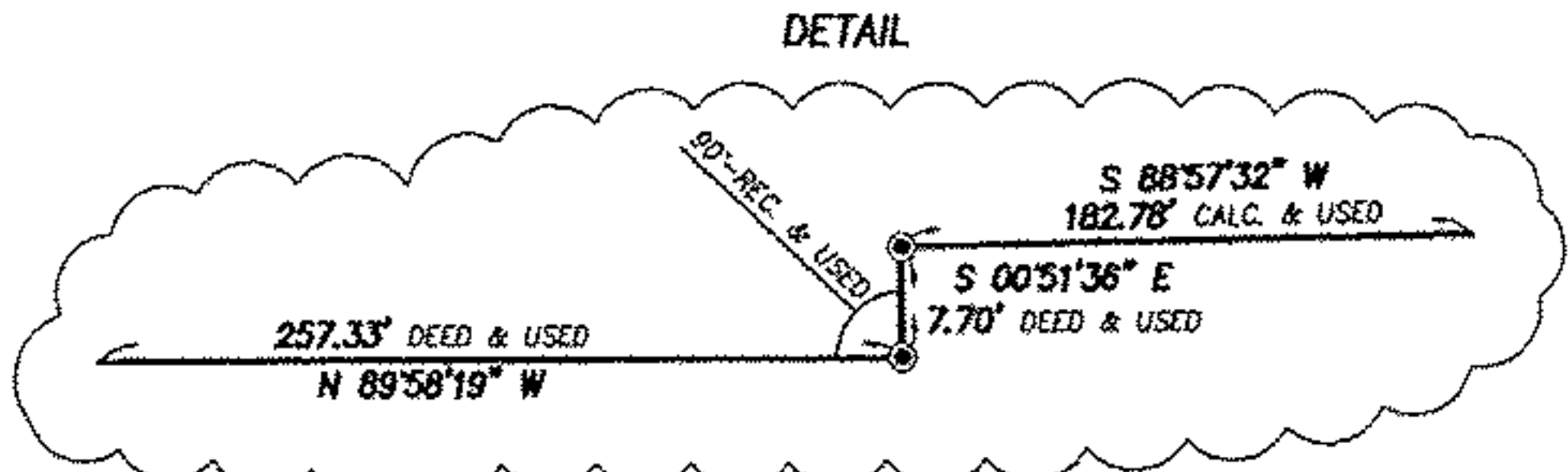

APPROVED	DATE	BY
LOUIS	2-19-13	R. MAJES
MON		
PAGE 12-00-015-A		
#13-02669-D		

12-00-015-000-073

Scan # 47328