

Scan # 47327

N

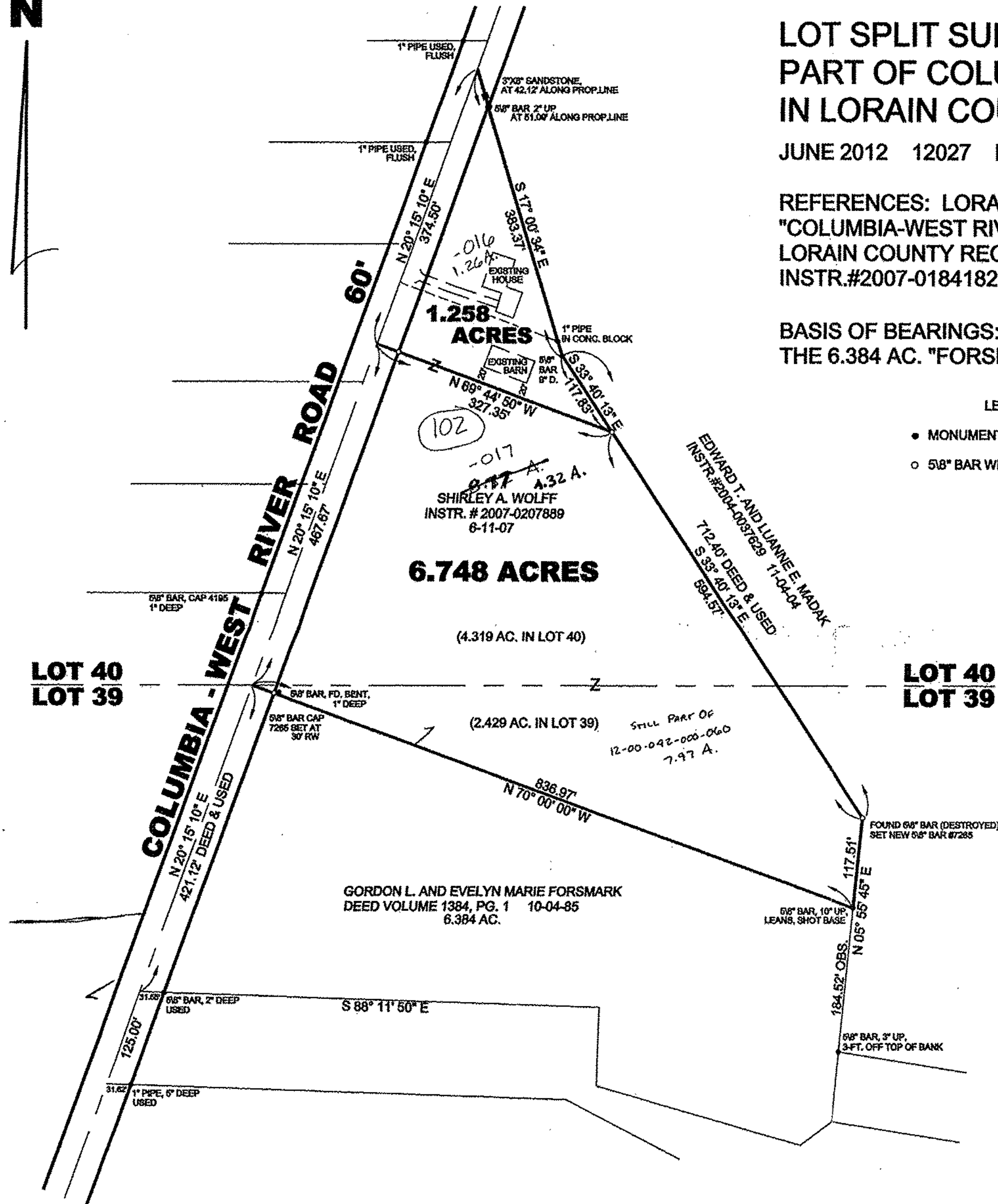

**LOT SPLIT SURVEY for ESTATE OF SHIRLEY A. WOLFF
PART OF COLUMBIA TOWNSHIP LOTS 39 AND 40
IN LORAIN COUNTY, OHIO.**

JUNE 2012 12027 F.B. 53, PG. 23

REFERENCES: LORAIN COUNTY HIGHWAY ENGINEERS ROAD RECORD PLAN
"COLUMBIA-WEST RIVER ROAD PART SEC. B. AND SEC. C & D. DATE JULY 1927.
LORAIN COUNTY RECORDERS DEED VOL. 335, PG. 92-93, O.R. VOL. 249-794,
INSTR.#2007-0184182.

BASIS OF BEARINGS: N 70° 00' 00" W ALONG THE NORTHERLY LINE OF
THE 6.384 AC. "FORMARK" PARCEL DESCRIBED IN D.V. 1384, PG. 1.

LEGEND

- MONUMENT FOUND AS NOTED.
- 5/8" BAR WITH CAP NO. 7265 SET.



03102
APPROVED
LORAIN CO.
MAP DEPT
DATE 12-5-12
PAGE 12-00-040-A
BY JHATfield
#12-03102

03046
APPROVED
LORAIN CO.
MAP DEPT.
DATE 12-5-12
PAGE 12-00-040-A
BY T. Spillner
#12-03046

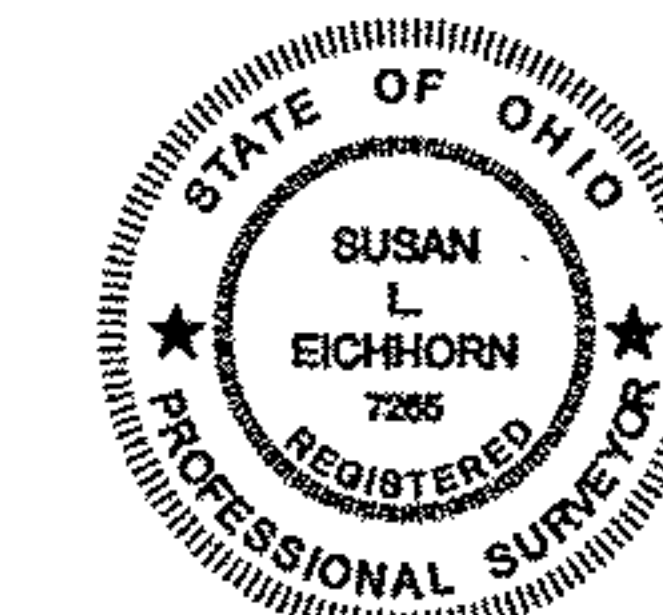

Susan L. Eichhorn
SUSAN L. EICHORN P.S. 7265

Scan # 47181

PH. 330-723-2612
FAX 330-722-5327

4123 WEYMOUTH RD.
MEDINA, OHIO 44256

Corner Stone Professional Land Surveyors, Inc.