

Scan # 47319



APPROVED
LORAIN CO.
MAP DEPT
DATE 3-5-13
PAGE 11-00-030-A
BY R. HAJJES
13-026976-D

11-00-030-000-021
-029

DIMENSIONS SHOWN ON THIS PLAT ARE EXPRESSED IN FEET AND DECIMAL PARTS THEREOF. ALL BEARINGS ARE TO AN ASSUMED MERIDIAN AND ARE USED TO INDICATE ANGLES ONLY. PERMANENT MONUMENTS WERE FOUND OR SET AT ALL POINTS INDICATED HEREON, ALL OF WHICH I CERTIFY TO BE CORRECT.



THOMAS A. SIMON
REG. PROFESSIONAL SURVEYOR
NO. S-7775

BASIS OF BEARINGS IS THE CENTERLINE OF ISLAND ROAD (NORTH 00°42'04" EAST). IRON PINS SET ARE 5/8" DIAMETER, 30' LONG WITH PLASTIC CAPS "T. SIMON, S-7775".

ISLAND ROAD (60')

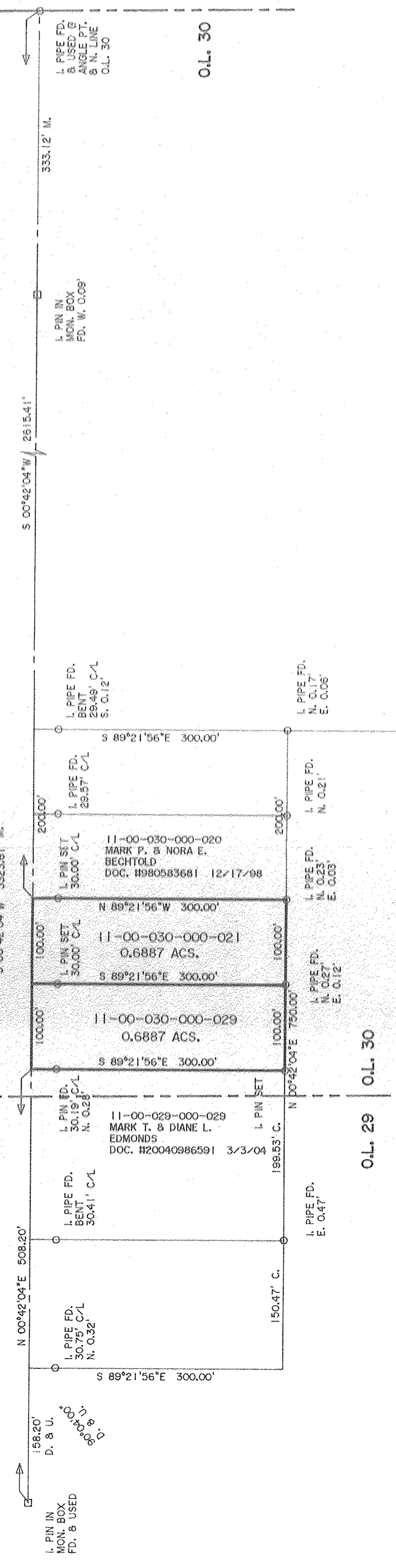

11-00-029-000-029
TERRENCE TESSARO
DOC. #20110368594
4/8/11

PLAT OF SURVEY FOR ELEANOR KRONEKER

BEING KNOWN AS PART OF
ORIGINAL EATON TOWNSHIP LOT NO. 30
COUNTY OF LORAIN STATE OF OHIO
SEPTEMBER, 2011 SCALE: 1" = 100'

THOMAS SIMON & ASSOCIATES, INC.
PROFESSIONAL LAND SURVEYORS
150 SOUTH OLIVE STREET
ELYRIA, OHIO 44035
(440) 327-2925
FAX 327-2964