

5-00# 47298

LOR-57-9.00

ORIGINAL EATON TOWNSHIP LOTS 98, 99, 100
EATON TOWNSHIP
VILLAGE OF GRAFTON
LORAIN COUNTY, OHIO

28
CNL INCOME FUND VIII, LTD.,
A FLORIDA LIMITED PARTNERSHIP
493 N MAIN ST.
GRAFTON, OH 44044
O.R. 347, PG. 437
11-00-100-101-015

31
TERRA VENTURES, INC.
489 N MAIN ST.
GRAFTON, OH 44044
O.R. 144, PG. 1
11-00-100-101-028

32
COLIN L. HYLE
AND TERRY S. HUNSDORF
486 N MAIN ST.
GRAFTON, OH 44044
INS. 2006-0139347
INS. 2006-0139346
11-00-100-102-031

30
HAYWARD WILLMOTH
AND ELAINE WILLMOTH
494 N MAIN ST.
GRAFTON, OH 44044
VOL. 1222 PG. 734
11-00-100-102-067

41
AZ DEVELOPMENT OF
GRAFTON, LLC AN
ALABAMA LIMITED
LIABILITY COMPANY
480 N MAIN ST.
GRAFTON, OH 44044
INS. 2009-0299073
11-00-099-000-591

40
ANDRICH OF GRAFTON, LLC,
A DELAWARE LIMITED
LIABILITY COMPANY
483 N MAIN ST.
GRAFTON, OH 44044
INS. 2006-0139415
11-00-099-000-010

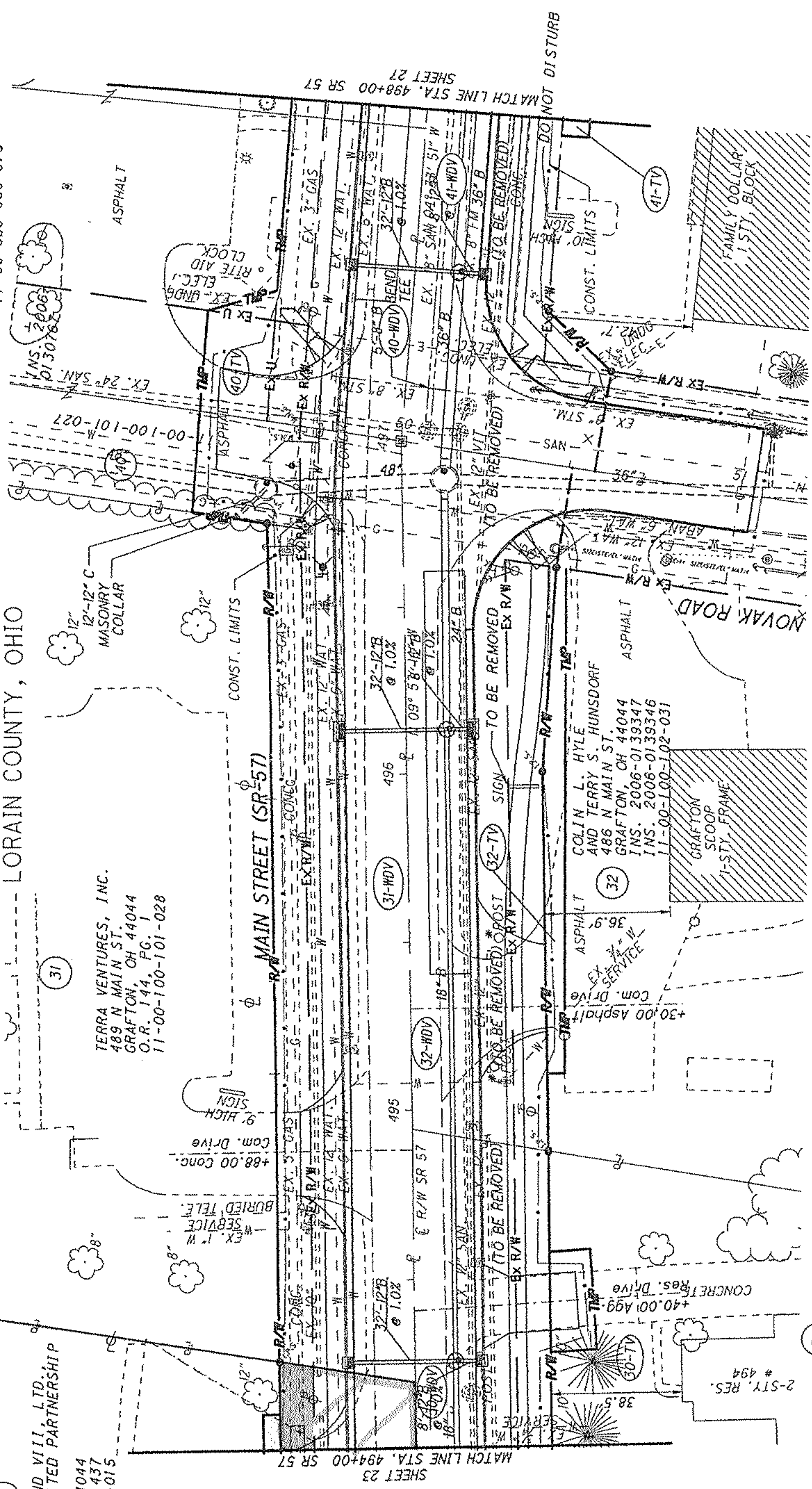

NOTES:

THE PROPOSED RIGHT OF WAY SHALL BE REFERENCED FROM THE CENTERLINE OF THE RIGHT OF WAY.

MONUMENTS REFERRED TO AS 'IRON PINS SET' ARE 3/4 INCH DIAMETER 30 INCH LONG BARS WITH 1/2 INCH DIAMETER ALUMINUM CAP MARKED POGEMeyer DESIGN GROUP, ODOT SURVEYOR - 6537

* DENOTES R/W ENCOACHMENT.



P10 NO. 80993

R/W DESIGNER
JU
R/W REVIEWER
KCD

RIGHT OF WAY TOPO SHEET
STA. 494+00.00 TO STA. 498+00.00

LOR-57-9.00

25 / 50
171 / 196

REV. BY	DATE	DESCRIPTION

DATE COMPLETED: 01-05-11