

DATE: June 4, 2012

SCALE 1" = 30 ft

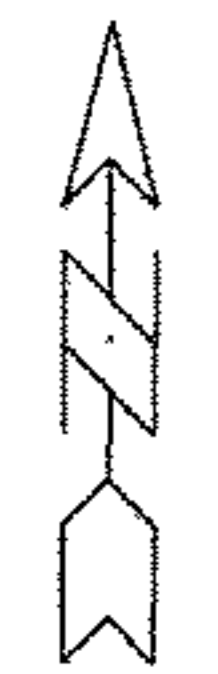

BOUNDARY SURVEY
FOR
JUNE STUMPHAUZER
SITUATED IN THE CITY OF AVON, COUNTY OF LORAIN
AND STATE OF OHIO, AND KNOWN AS BEING PART OF
AVON TOWNSHIP SECTION NO. 12

P.P.N. 04-00-012-101-002
H.N. 3690 LONG ROAD

APPROVED
LORAIN CO.
MAP DEPT
DATE 8-2-12
PAGE 4-00-012-A
BY R. MAINES
#12-02545-D

04-00-012-101-002
SCAN # 47276

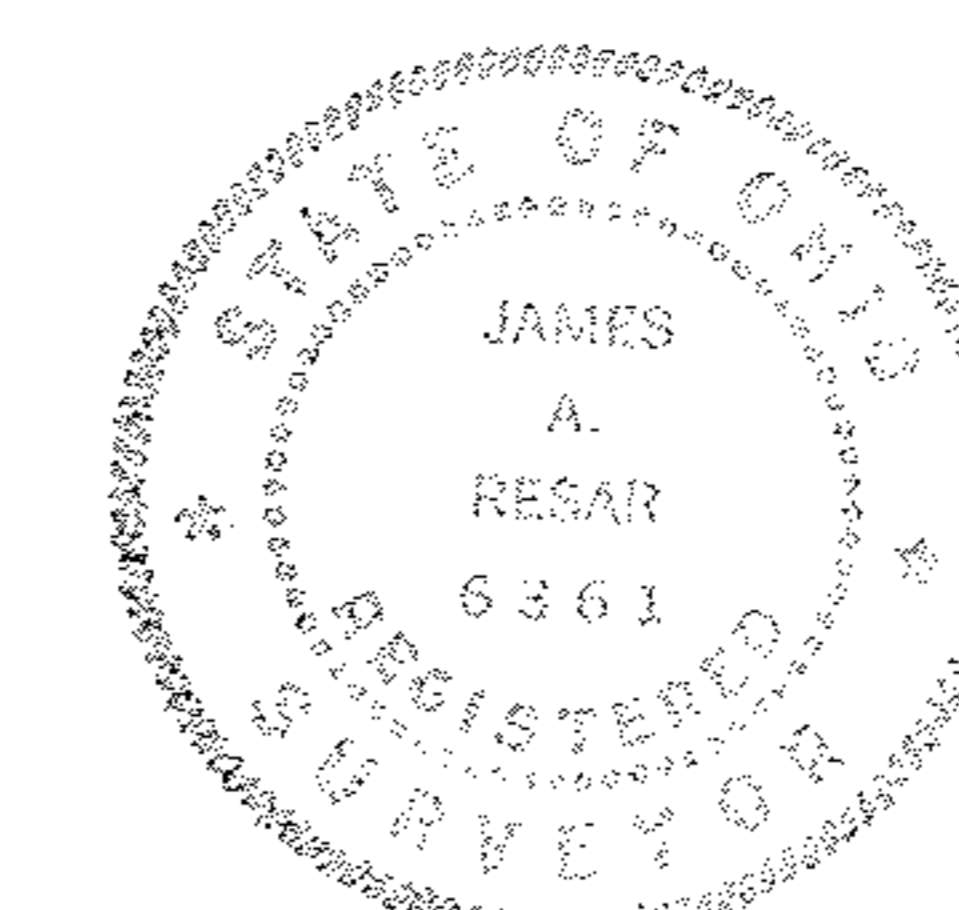
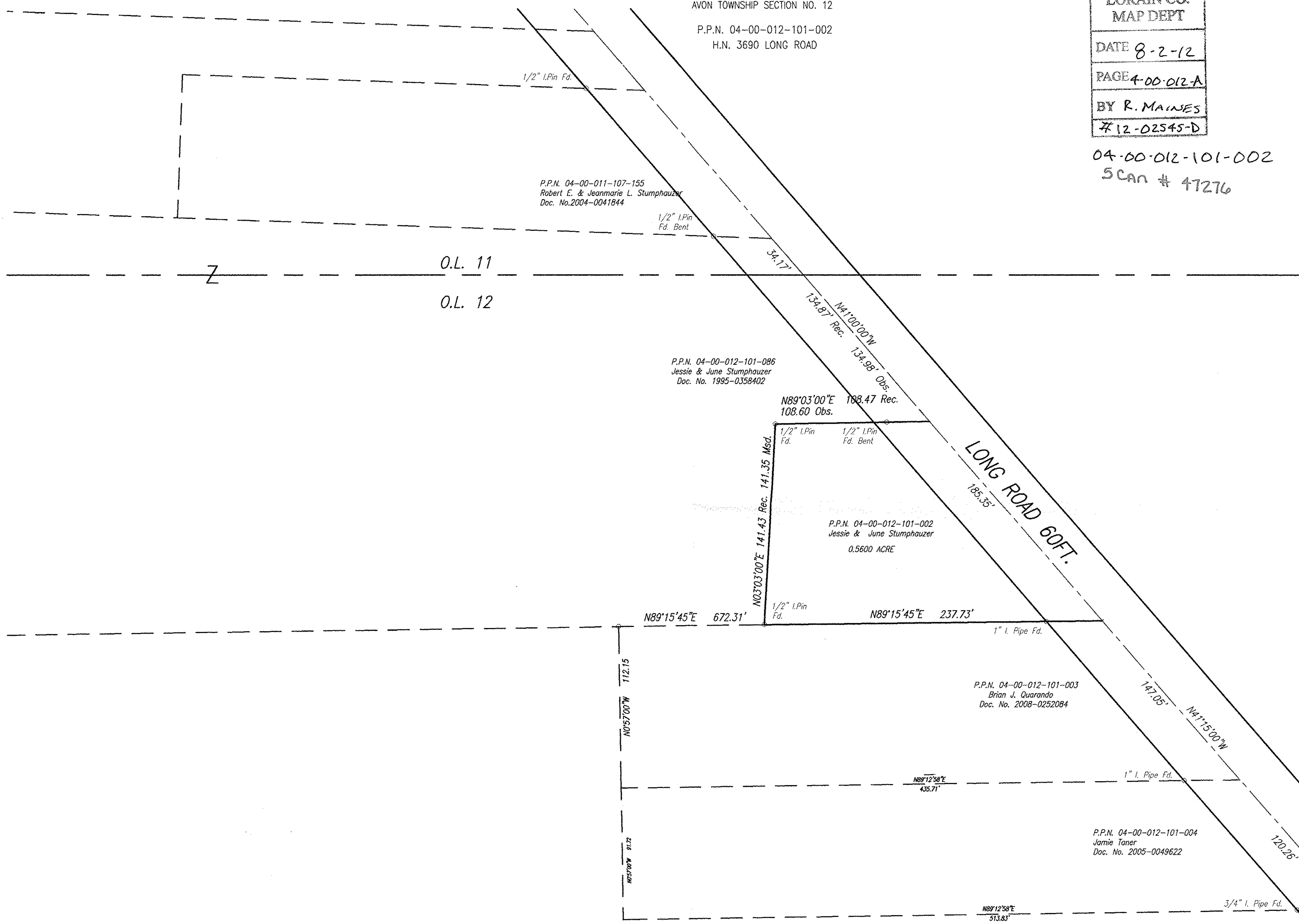

James A. Resnar
**J.A.R. Engineering
& Surveying, Inc.**
24629 DETROIT ROAD WESTLAKE, OHIO 44145
Phone: (440)-871-8345