

DIMENSIONS SHOWN ON THIS PLAT ARE EXPRESSED IN FEET AND DECIMAL PARTS THEREOF, ALL BEARINGS ARE TO AN ASSUMED MERIDIAN AND ARE USED TO INDICATE ANGLES ONLY. PERMANENT MONUMENTS WERE FOUND OR SET AT ALL POINTS INDICATED HEREON, ALL OF WHICH I CERTIFY TO BE CORRECT.

Tom
 THOMAS A. SIMON
 6-7775
 REGISTERED PROFESSIONAL SURVEYOR
 THOMAS A. SIMON
 REG. PROFESSIONAL SURVEYOR
 NO. 5-7775

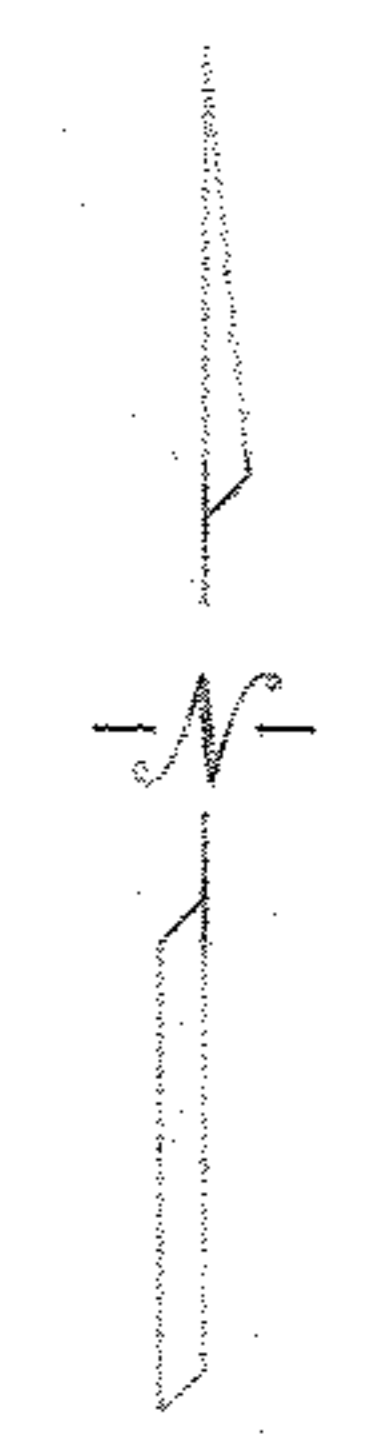

BASIS OF BEARINGS IS THE CENTERLINE OF GRAFTON ROAD (NORTH 52°12'33" WEST).

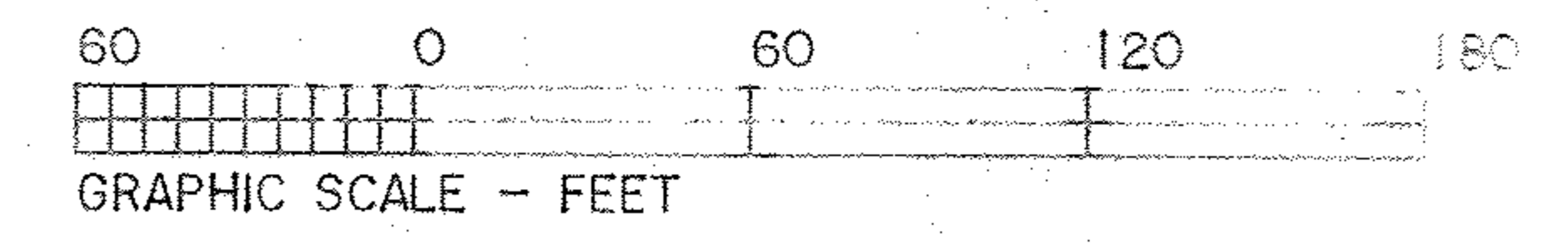


APPROVED
 LORAIN CO.
 MAPS
 DATE 8-16-12
 PAGE 10-00-006-D
 BY R. KAMES
 #12-02553-C

10-00-006-126-133
 Scan # 47272 -134

PLAT OF BOUNDARY SURVEY
 FOR
 THERESA WUKIE

BEING KNOWN AS PART OF ORIGINAL CARLISLE TOWNSHIP
 SECTION NO. 6
 COUNTY OF LORAIN STATE OF OHIO
 AUGUST, 2012 SCALE: 1" = 60'

THOMAS SIMON & ASSOCIATES, INC.
 PROFESSIONAL LAND SURVEYORS
 150 SOUTH OLIVE STREET
 ELYRIA, OHIO 44035
 (440) 327-2925
 FAX 327-2884