

# MAP OF SURVEY, LOT SPLIT AND CONSOLIDATION

PREPARED FOR

**KAREN MURRAY**

SITUATED IN THE VILLAGE OF ROCHESTER, COUNTY OF LORAIN, STATE OF OHIO AND BEING KNOWN AS PART OF ORIGINAL ROCHESTER TOWNSHIP TRACT 5, LOT 22 AND 23 AND ALSO BEING PART OF THOSE LANDS DEEDED TO DOUGLAS E. MURRAY, ETAL. IN DEED VOLUME 728, PAGE 145 OF LORAIN COUNTY DEED RECORDS.

HURON COUNTY HOLDINGS, L.L.C.  
P.P.#20-05-028-000-001  
INSTR.#20070226738

FERROLD L. ZARLENCA  
P.P.#20-05-029-000-006  
INSTR.#20000209155

APPROVED  
LORAIN CO.  
MAP DEPT

DATE 10-15-12

PAGE 20-05-023#

BY JHARRIS

#12-03087

#12-02661-A

20-05-023-101-048, -049  
20-05-022-102-049  
SCAN # 47247

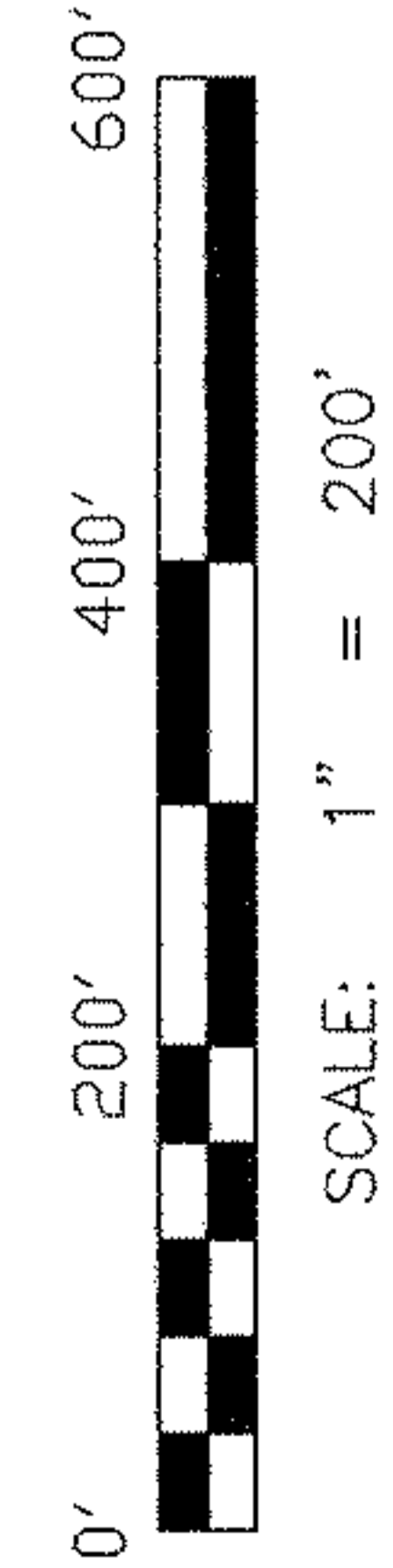
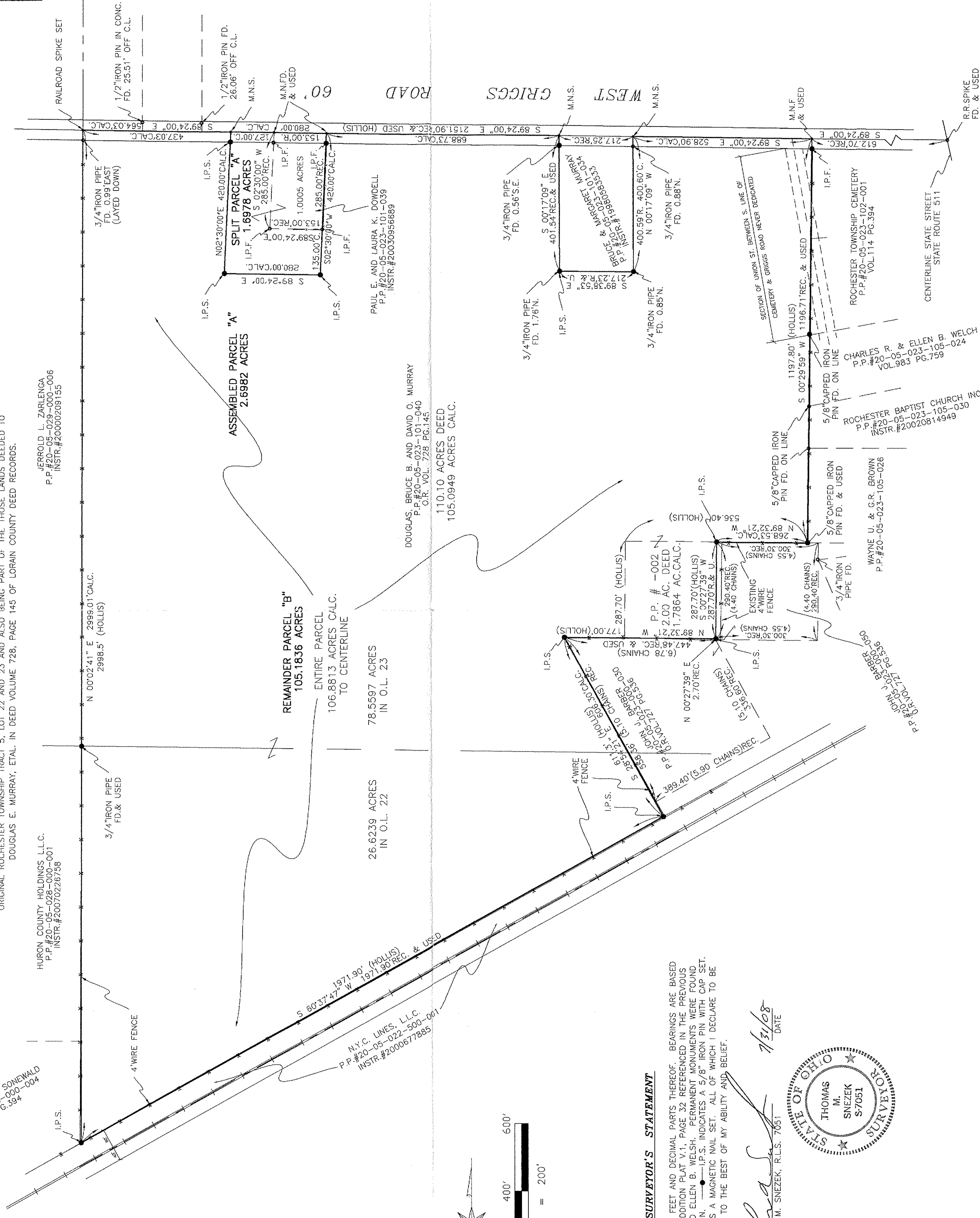

**SURVEYOR'S STATEMENT**

DISTANCES ARE EXPRESSED IN FEET AND DECIMAL PARTS THEREOF. BEARINGS ARE BASED ON THE ORIGINAL GILMORE ADDITION PLAT V.1, PAGE 32 REFERENCED IN THE PREVIOUS SURVEY FOR CHARLES R. AND ELLEN B. WELSH. PERMANENT MONUMENTS WERE FOUND OR SET AS INDICATED HEREON. I.P.S. INDICATES A 5/8" IRON PIN WITH CAP SET. M.N.S. INDICATES A MAGNETIC NAIL SET. ALL OF WHICH I DECLARE TO BE CORRECT TO THE BEST OF MY ABILITY AND BELIEF.

*Thomas M. Snezek*  
THOMAS M. SNEZEK, R.L.S. 7051  
DATE 7/31/08

