

Note: Bearings shown are to an assumed meridian and are used to describe angles only.

Prepared for William W. Dieterich of 3225 Picket Road, Lorain, Ohio, 44053.

Point	Northing	Easting	Description
1	500.00000	500.00000	IRON PIN FOUND
2	385.01609	498.07659	POINT
3	384.58859	523.63302	POINT
4	359.21842	520.52366	POINT
5	284.77542	511.40007	POINT
6	357.36496	530.26162	POINT
7	497.98587	619.99085	POINT
8	496.52810	707.13866	POINT
9	422.66640	692.83195	POINT
10	394.25088	720.31247	POINT
11	330.15920	571.11030	POINT
12	283.51895	586.38954	POINT
13	330.30231	719.10320	POINT
14	496.27546	722.24175	POINT
15	667.09662	502.79513	POINT
16	666.67849	527.79163	POINT
17	691.67366	527.29991	POINT
18	695.54676	726.00217	POINT
19	720.56228	726.47521	POINT
20	709.17821	142.43615	POINT
21	444.27015	721.25833	POINT
22	466.35716	650.57883	POINT
23	425.29967	573.60416	POINT
24			IRON PIN FOUND
25			IRON PIN FOUND
26			IRON PIN FOUND
27			BENT AND REBAR
28			RESET
29			NAIL SET
30			IRON PIN SET
31			NAIL SET
32			NAIL SET
			REBAR SET
			IRON PIN FOUND
			REBAR SET

Picket Road 50'

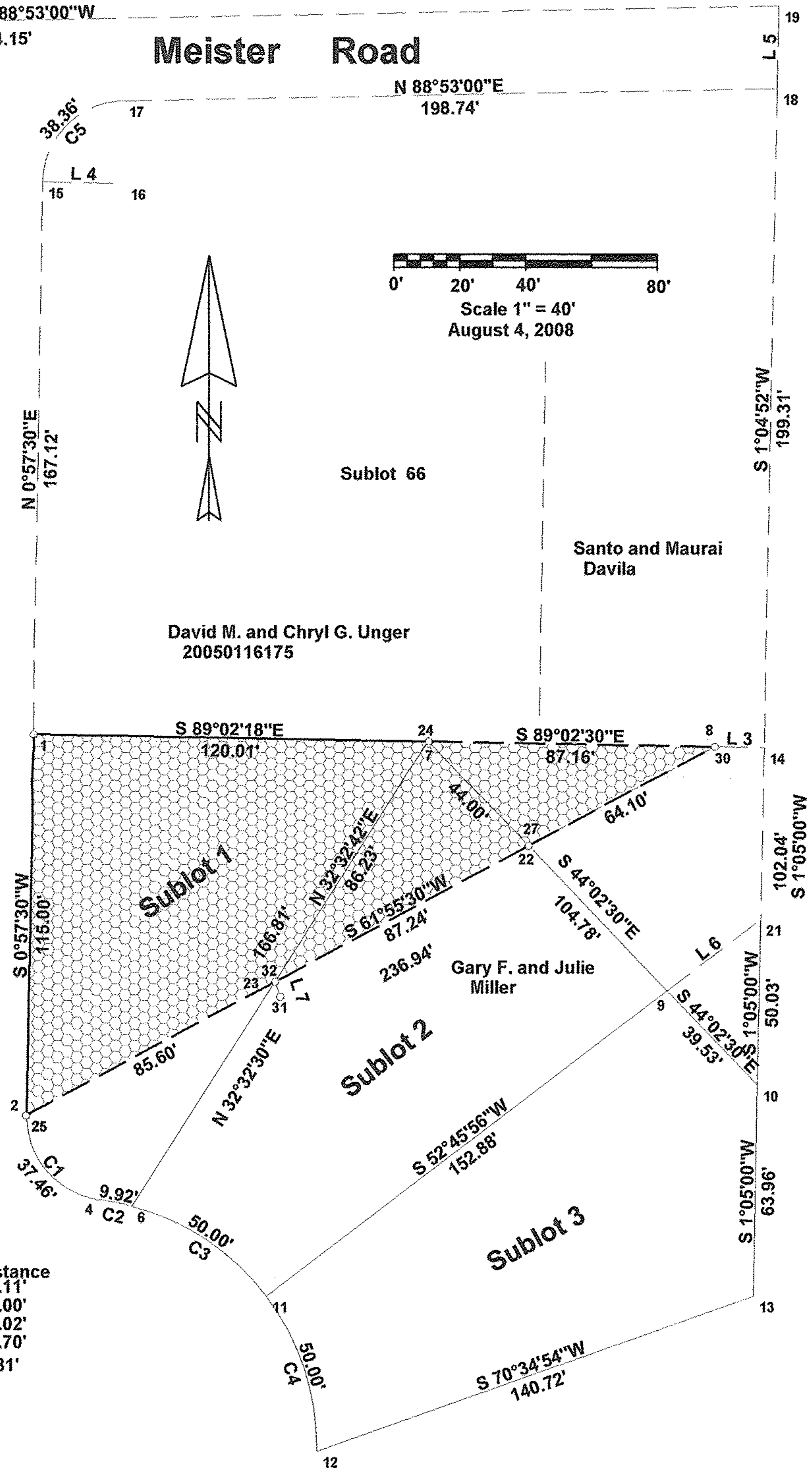

APPROVED  
LORAIN CO.  
MAP DEPT

DATE 8-29-12

PAGE 2-02-012-B

BY R. MAINES

#12-02565-D

Line	Bearing	Distance
3	S 89°02'30"E	15.11'
4	S 89°02'30"E	25.00'
5	N 1°05'00"E	25.02'
6	N 52°45'56"E	35.70'
7	N 18°51'03"W	4.81'

02-02-012-104-101 thru-103

Being known as part of Sublots 1, 2, and 66 of the Kneirm Drive Homes Allotment in the City of Lorain, County of Lorain, in the State of Ohio.

# Boundary Survey

## Patrick A. McGannon

### Registered Professional Surveyor

1731 Gettysburg Drive, Lorain, Ohio 44053 (440)-2822712



Note: Only copies signed with Red Ink shall be considered Valid.

*Patrick A. McGannon*  
Patrick A. McGannon P.S. 7154