

APPROVED

SHEFFIELD LAKE BUILDING DEPT.

*Jm* 8/20/12

Note: Bearings shown are to an assumed Meridian and are used to describe angles only.

Being known as Part of subplot 367 of the Cleveland Beach subdivision in the City of Sheffield Lake, County of Lorain and the State of Ohio.



Scale 1" = 40'  
7-27-2012

03-00-039-117-067  
068  
SCAN # 47253

030617

APPROVED
LORAIN CO.
MAP DEPT
DATE 8-29-12
PAGE 3-00-039-B
BY JHAfield
#19-03061

Kenilworth Avenue 50'

Hollywood Avenue 50'

Juanhoe Avenue 50'

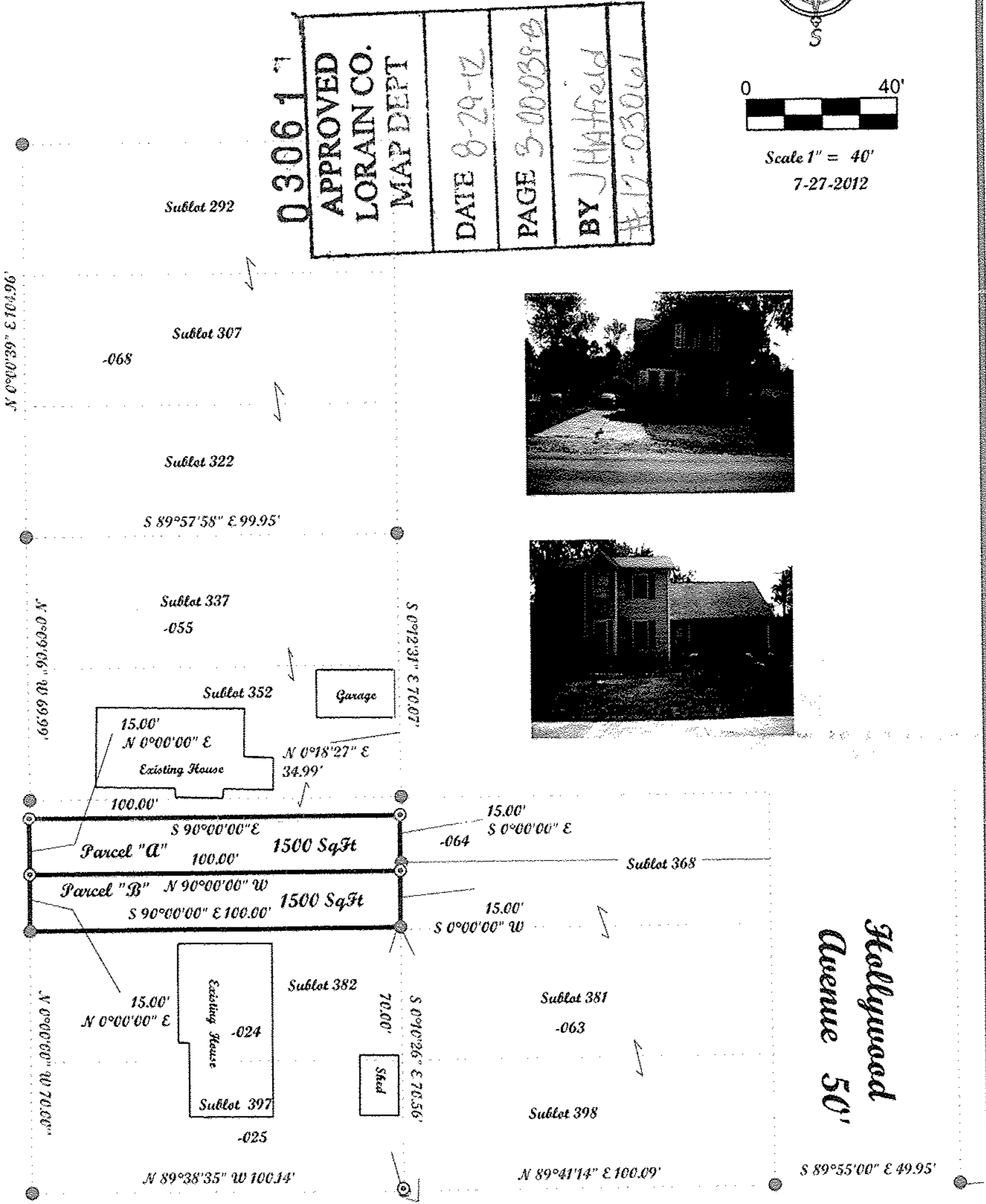

LEGEND	
⊙	Rebar Set
●	IRON PIN FOUND

Note: Only copies signed with Red ink shall be considered Valid.

*Patrick A. McGannon*  
Patrick A. McGannon P.S. 7154.

Prepared for Carrie A. Byrd of 693 Kenilworth Avenue Sheffield Lake, Ohio 44054 .



**Boundary Survey**  
**McGannon Surveying, LLC**  
**Patrick A. McGannon**  
**Registered Professional Surveyor**  
 1731 Gettysburg Drive, Lorain, Ohio 44053 (440) 282-2712  
 www.mcgannonsurveying.com



Note: Dimensions shown in Blue are record values and those shown in red are field observed values.

BYRD.FRV F.N. 1243