

STATE ROUTE 303

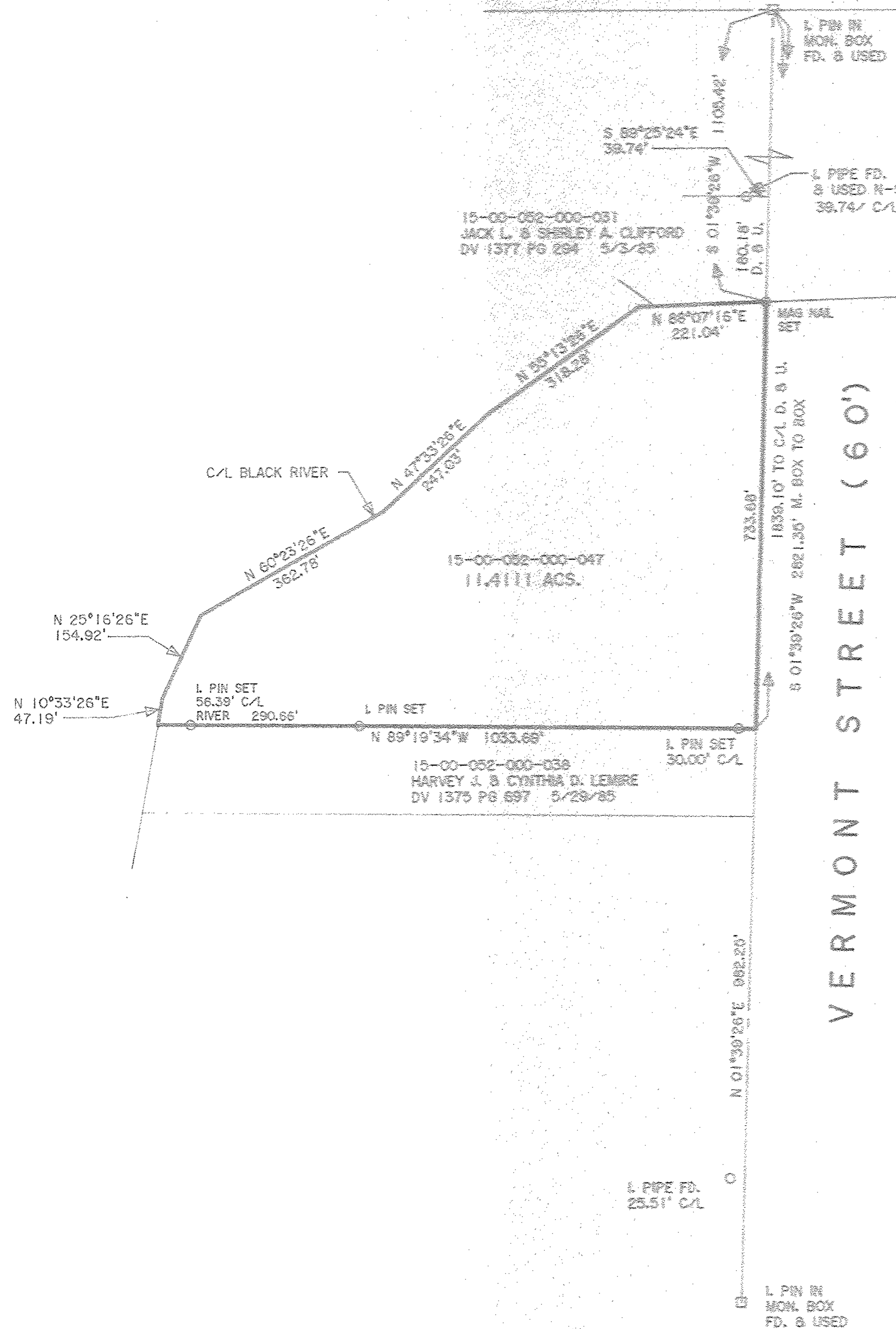

DIMENSIONS SHOWN ON THIS PLAT ARE EXPRESSED IN FEET AND DECIMAL PARTS THEREOF, ALL BEARINGS ARE TO AN ASSUMED MERIDIAN AND ARE USED TO INDICATE ANGLES ONLY. PERMANENT MONUMENTS WERE FOUND OR SET AT ALL POINTS INDICATED HEREON, ALL OF WHICH I CERTIFY TO BE CORRECT.

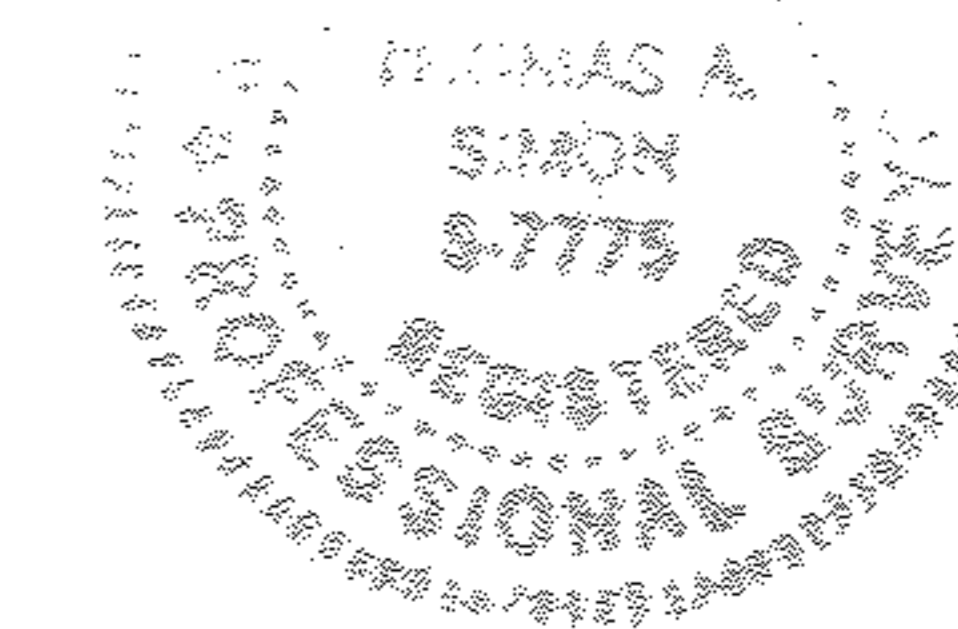

Thomas A. Simon
THOMAS A. SIMON
REG. PROFESSIONAL SURVEYOR
NO. S-7775

BASIS OF BEARINGS IS THE CENTERLINE OF VERMONT STREET (SOUTH 01°39'26" WEST). IRON PINS SET ARE 5/8" DIAMETER, 30" LONG WITH PLASTIC CAPS "T. SIMON, S-7775".

APPROVED
LOT IN CO.
N 10°33'26"E
8-31-12
PAC. 15-H
BY R. MAINES
#1202364-D

15-00-052-000-047
SCAN # 47250

THOMAS SIMON & ASSOCIATES, INC.
PROFESSIONAL LAND SURVEYORS

150 SOUTH OLIVE STREET
ELYRIA, OHIO 44035

(440) 327-2925
FAX 327-2964

PLAT OF BOUND-RY SURVEY
FOR
SANDRA TRACY

BEING KNOWN AS PART OF ORIGINAL
LAGRANGE TOWNSHIP LOT NO. 52
COUNTY OF LORAIN STATE OF OHIO
AUGUST, 2012 SCALE: 1" = 200'