

APPROVED
LORAIN CO.
MAP DEPT

DATE 9-4-12

PAGE IS 00055-A

BY R. MAINES

#12-02570-D

Scan# 47249

15-00-055-104-044

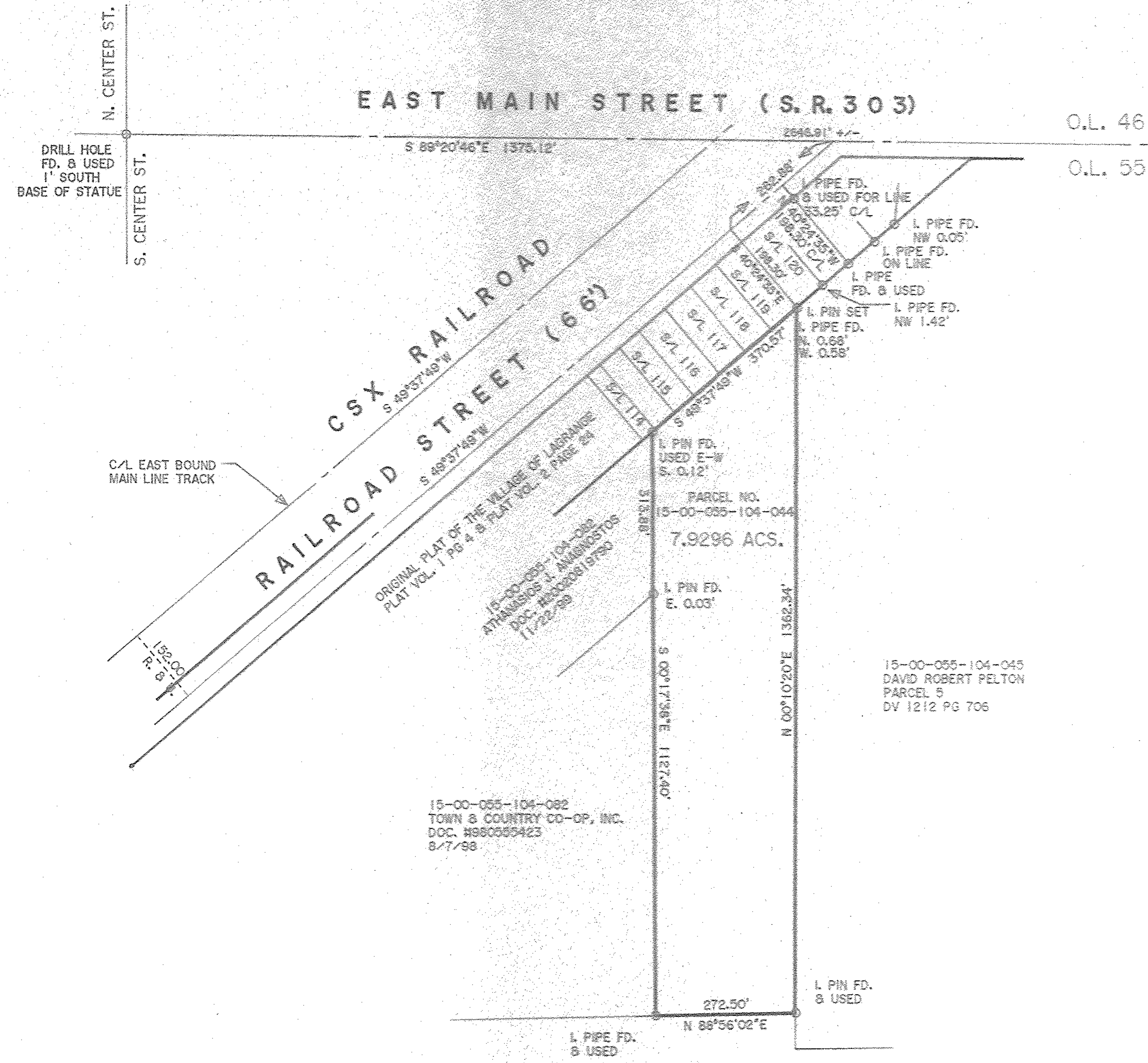

DIMENSIONS SHOWN ON THIS PLAT ARE EXPRESSED IN FEET AND DECIMAL PARTS THEREOF, ALL BEARINGS ARE TO AN ASSUMED MERIDIAN AND ARE USED TO INDICATE ANGLES ONLY. PERMANENT MONUMENTS WERE FOUND OR SET AT ALL POINTS INDICATED HEREON, ALL OF WHICH I CERTIFY TO BE CORRECT.

Thomas A. Simon

THOMAS A. SIMON
REG. PROFESSIONAL SURVEYOR
NO. S-7775

BASIS OF BEARINGS IS THE CENTERLINE OF EAST MAIN STREET (SOUTH 89°20'46\"/>

PLAT OF BOUNDARY SURVEY
FOR
ROBERT PELTON

BEING KNOWN AS PART OF ORIGINAL LAGRANGE TOWNSHIP
LOT NO. 55

VILLAGE OF LAGRANGE COUNTY OF LORAIN

STATE OF OHIO

AUGUST, 2012 SCALE: 1" = 200'

THOMAS SIMON & ASSOCIATES, INC.
PROFESSIONAL LAND SURVEYORS

150 SOUTH OLIVE STREET
ELYRIA, OHIO 44035

(440) 327-2925
FAX 327-2964

LOT NO. 3
LAGRANGE BUSINESS PARK SUBD. NO. 1
PLAT VOL. 87 PGS 56-57