

21-05-002-B



RAPKING  
TO McQUATE

RAPKING  
#13538

APPROVED
LORAIN CO.
MAP DEPT.
DATE 4-25-80
PAGE 21-05-002-B
BY T. McQuate
VOID AFTER

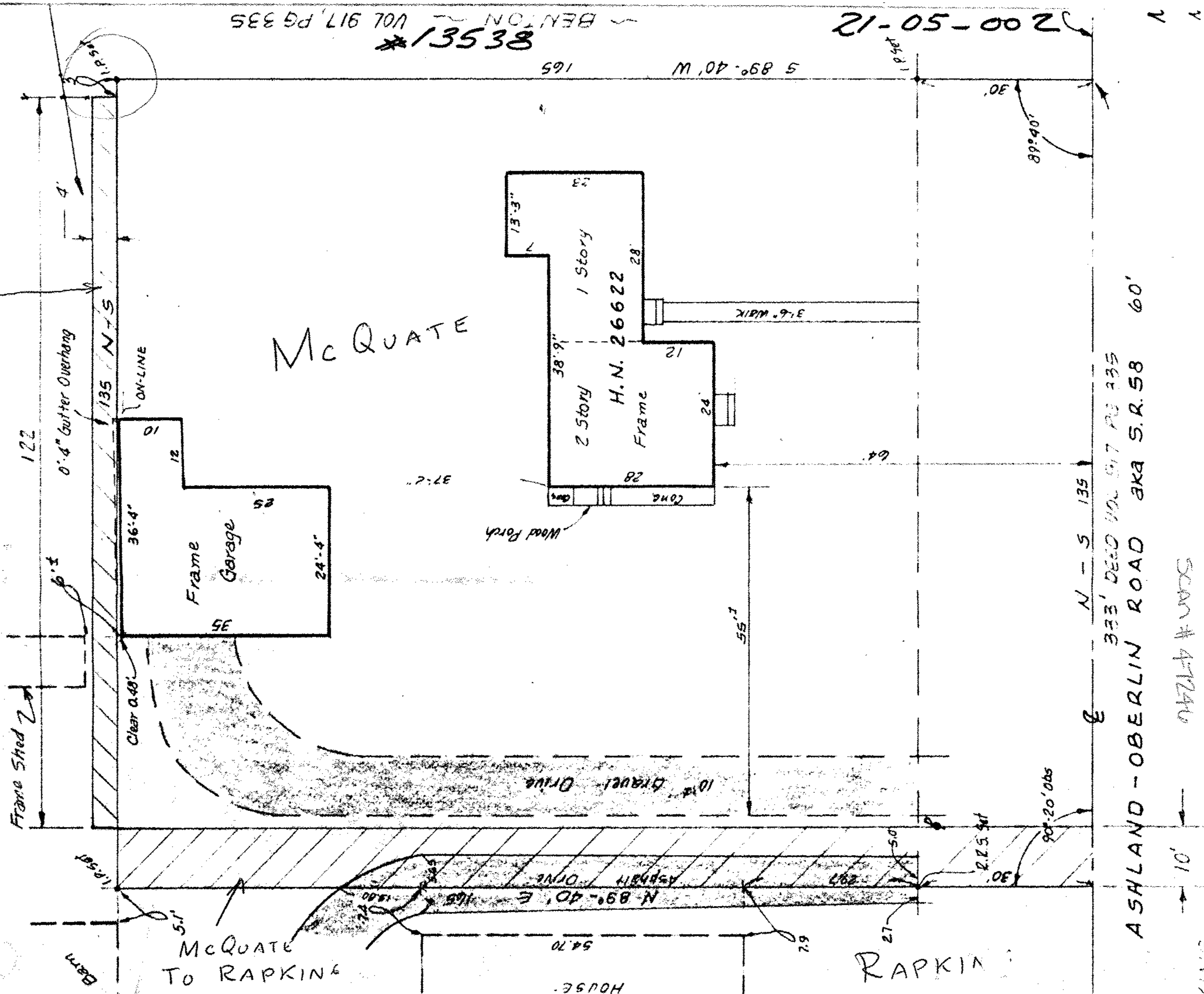

BENTON VOL 917 PG 335  
83531\*

21-05-002

ASHLAND - OBERLIN ROAD aka S.R. 58 60'

21-05-002-000  
21-05-002-B  
Scan # 47240

RAPKING

McQUATE  
TO RAPKING