

NOTE: BEARINGS ARE BASED ON AN ASSUMED MERIDIAN AND ARE USED TO DENOTE ANGLES ONLY.

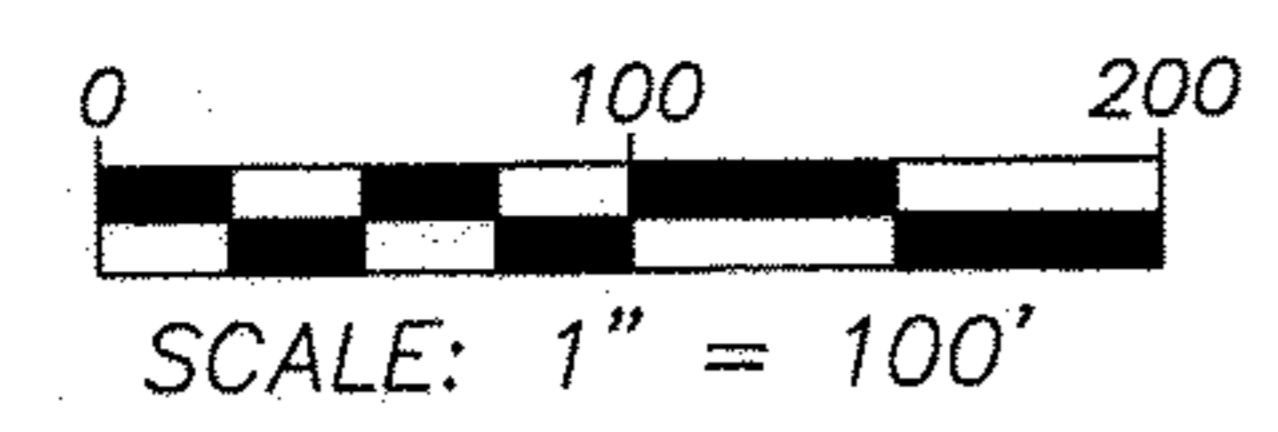

REFERENCES:  
 O.D.O.T.: LOR-291 SEC. G & H 03/22/1945  
 Lorain County Survey Records  
 #13250, Pg. 19-H; #16412, Pg. 19-H

# PLAT OF SURVEY

## CREATING A 17.4624 ACRE PARCEL FROM THE LANDS OF ORMANDY

SITUATED IN THE TOWNSHIP OF PENFIELD, COUNTY OF LORAIN AND STATE OF OHIO, ALSO KNOWN AS BEING PART OF LOT NO. 33 OF SECTION/TRACT NO. 3.

03067  
 APPROVED  
 LORAIN CO.  
 MAP DEPT  
 DATE 9-10-12  
 PAGE 19-9  
 BY J.Hatfield  
 #17-03067



- LEGEND**
- - 5/8" IRON PIN FOUND W/CAP
  - - 5/8" IRON PIN SET W/CAP ROLLING-HOEVER
  - ☐ - MONUMENT BOX W/ IRON PIN FOUND
  - - 5/8" IRON PIN FOUND (NO CAP)
  - - IRON PIPE FOUND
  - ☐ - ODOT MONUMENT FOUND
  - ☆ - RAILROAD SPIKE FOUND
  - ☆ - WOOD POST FOUND
  - ▲ - PK NAIL SET
  - △ - PK NAIL FOUND
- Fnd. - FOUND  
 Msd. - MEASURED  
 Obs. - OBSERVED  
 Rec. - RECORD  
 Usd. - USED

**CERTIFICATION:**  
 I HEREBY CERTIFY THIS DRAWING TO BE OF A SURVEY MADE BY ME AND/OR UNDER MY DIRECT SUPERVISION AND TO BE TRUE AND ACCURATE TO THE BEST OF MY KNOWLEDGE.

DISTANCES ARE GIVEN IN FEET AND DECIMAL PARTS THEREOF. BEARINGS ARE REFERENCED TO AN ASSUMED MERIDIAN AND ARE USED TO INDICATE ANGLES ONLY.

*[Signature]*  
 DOUGLAS S. JEWEL, P.S. REG. SURVEYOR NO. 8007  
 DATE 27 MARCH 2012

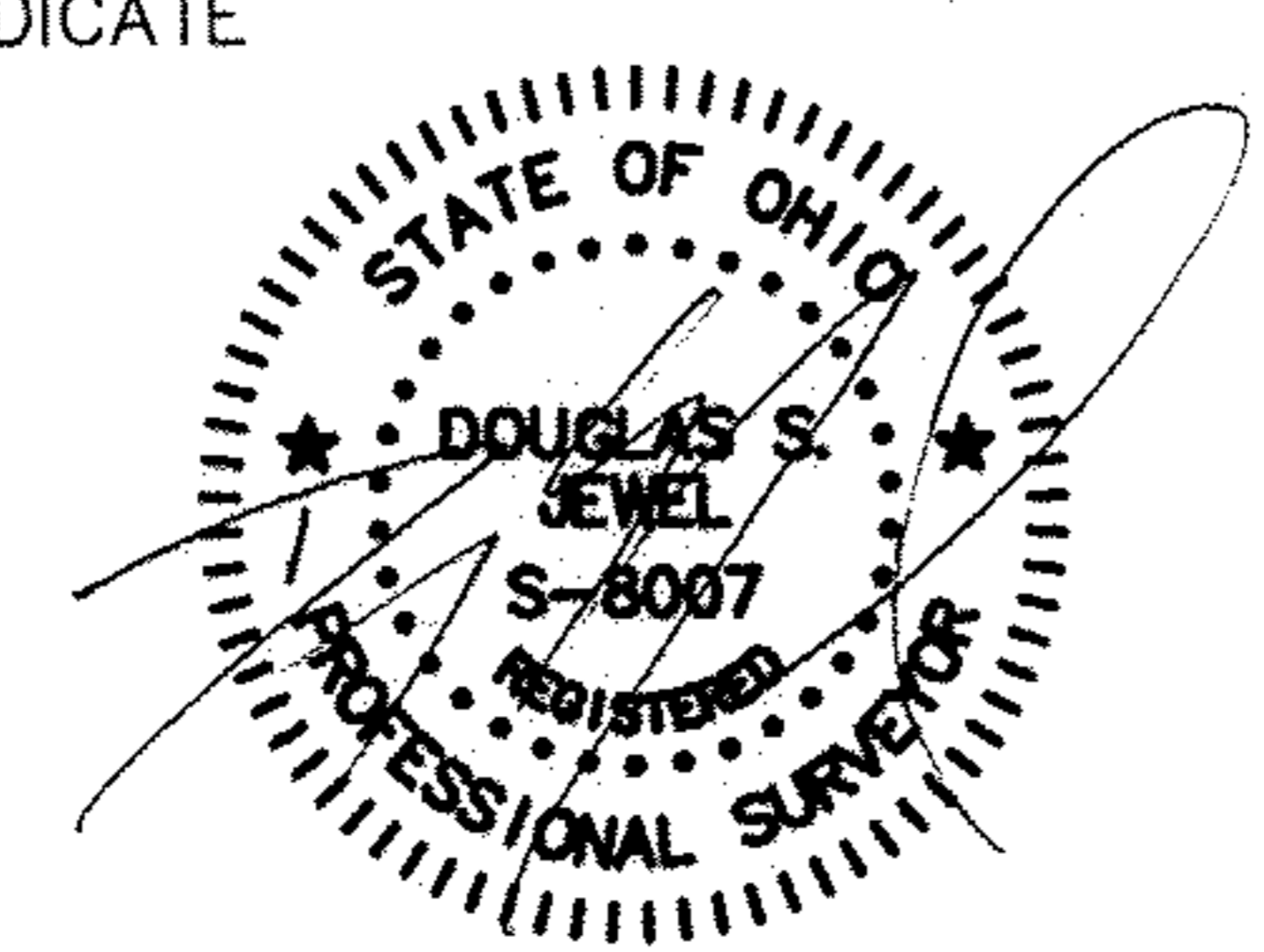

**MARCH 2012**

**ROLLING & HOCEVAR, INC.**  
 A Geo-Innovation Group Affiliate

CIVIL ENGINEERING & SURVEYING  
 257 SOUTH COURT STREET  
 SUITE 6  
 MEDINA, OHIO 44256  
 PHONE: (330)723-1828  
 FAX: (330)723-6637

PROJECT No. 31,410  
 I:\314\31410\dwg\31410\_PLAT.dwg

TRACT NO. 3 LOT NO. 31  
 TRACT NO. 2 LOT NO. 30