



LAUNDO • SIMON • CAHL and ASSOC.  
 ENGINEERS SURVEYORS  
 504 MIDDLE AVE. ELYRIA, OHIO 4035

FOR: KENNETH E. & FRED A. C. FULTZ

TOWNSHIP	GRAFTON	VILLAGE		DATE	AUG. 14, 1979
ORIG. LOT or SEC.	25	COUNTY	LORAIN	SCALE	1" = 100'
CITY		STATE	OHIO	JOB NO.	79-902 FB. NONE

KINGSLEY ACRES PV. 12 P. 29

DELLWOOD ROAD 60'

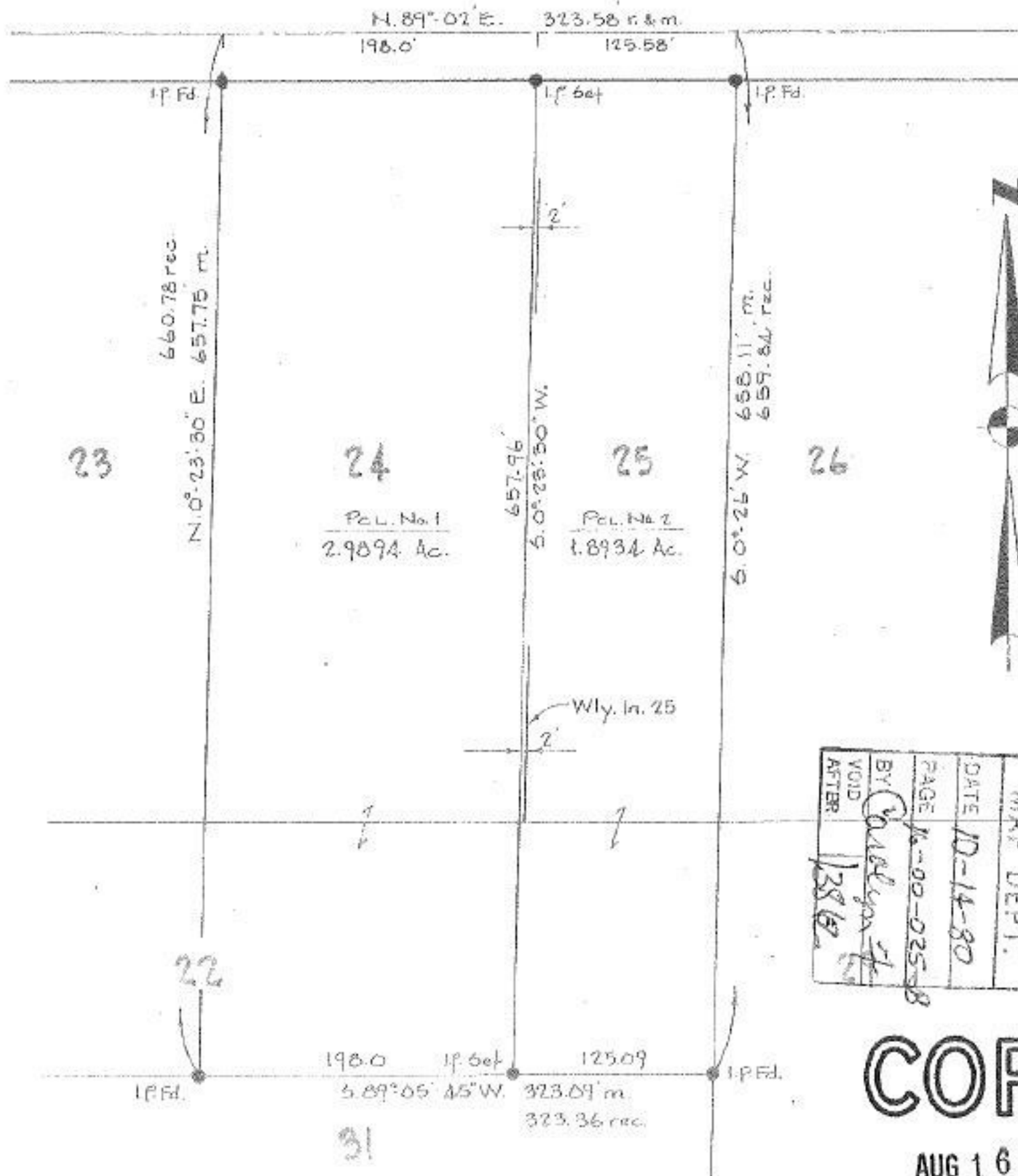

Scan # 47232

16-00-025-104-02D-021

APPROVED	DATE	10-14-80
LORAIN CO.	PAGE	16-00-025-8
MAP DEPT.	BY	Connelgan
	VOID	1/28/80
	AFTER	

**COPY**

AUG 16 1979