

DIMENSIONS SHOWN ON THIS PLAT ARE EXPRESSED IN FEET AND DECIMAL PARTS THEREOF, ALL BEARINGS ARE TO AN ASSUMED MERIDIAN AND ARE USED TO INDICATE ANGLES ONLY. PERMANENT MONUMENTS WERE FOUND OR SET AT ALL POINTS INDICATED HEREON, ALL OF WHICH I CERTIFY TO BE CORRECT.

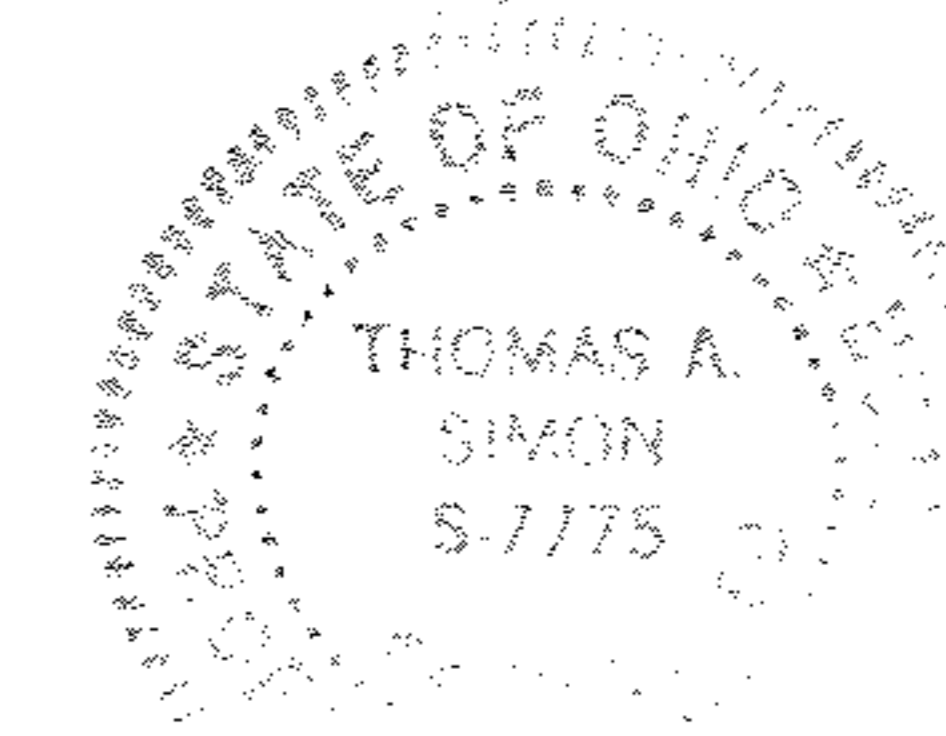

Thomas A. Simon

THOMAS A. SIMON
REG. PROFESSIONAL SURVEYOR
NO. S-7775

BASIS OF BEARINGS IS THE CENTERLINE OF SUNSHINE COURT (SOUTH 51°47'38" EAST). IRON PINS SET ARE 5/8" DIAMETER 30" LONG WITH PLASTIC CAPS "T. SIMON, S-7775".

APPROVED
LORAIN CO.
MAP DEPT

DATE 9-18-12

PAGE 16-00-001-D

BY R. MAINES

#12-02582-D

16-00-002-106-057
SCAN # 47226

PLAT OF SURVEY
FOR
CARL & ERIN LAUX

BEING KNOWN AS PART OF ORIGINAL GRAFTON TOWNSHIP
LOT NO. 2

VILLAGE OF GRAFTON COUNTY OF LORAIN
STATE OF OHIO

SEPTEMBER, 2009 SCALE: 1" = 40'

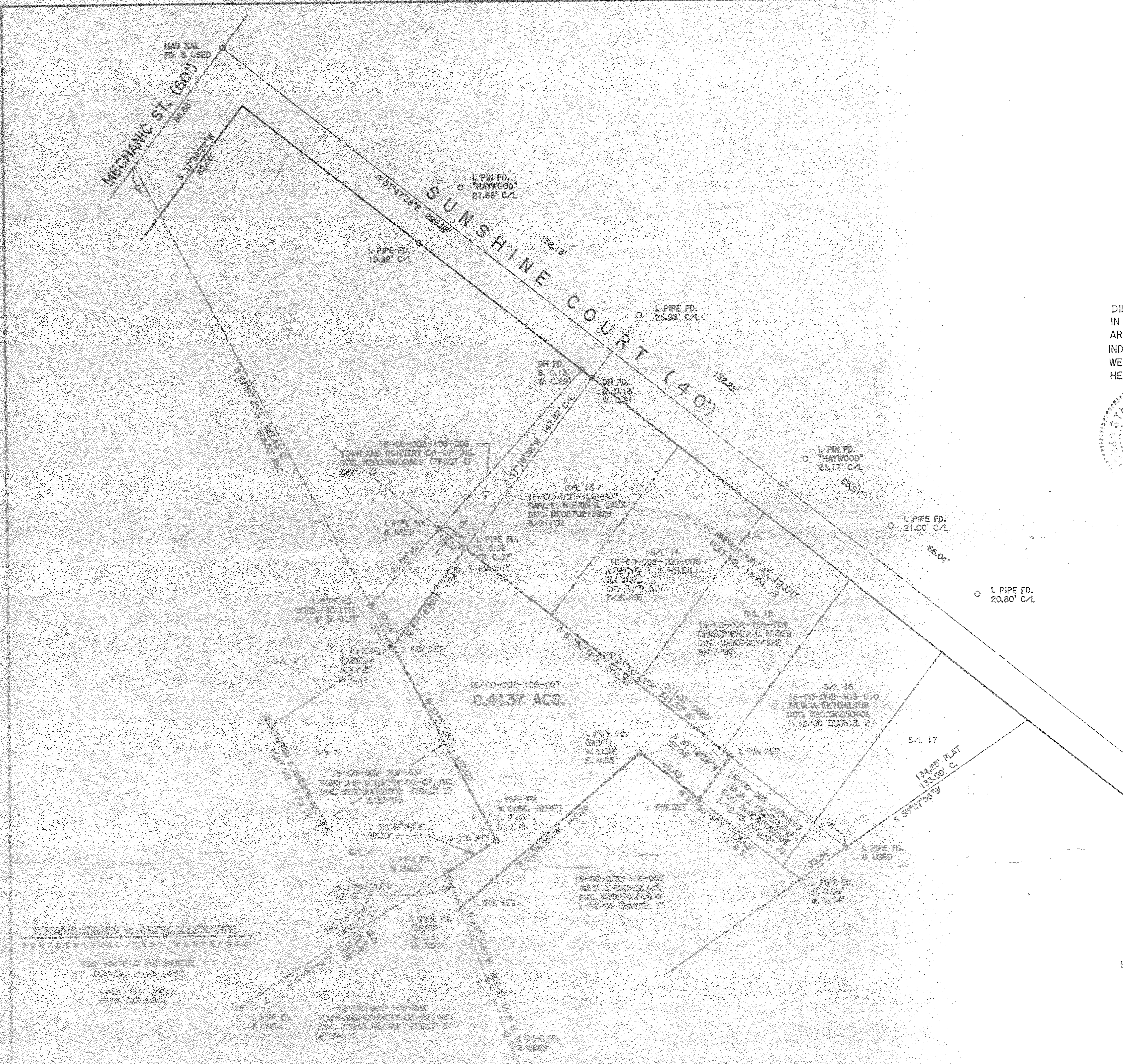

THOMAS SIMON & ASSOCIATES, INC.
PROFESSIONAL LAND SURVEYORS
180 BROWN OLIVE STREET
GRAFTON, OHIO 44024
(440) 767-2200
FAX (440) 767-2200

1. PIPE FD.
& USED
20.00' C/L