

SCADA # 7225 19-02-058-000-011
012

1902-058-A

Augusta P. Bender Divol 1064 Pg 444

Louis R & Mary
Hignett
Divol 583 Pg 393

North line
O.L. 58

S 89° 45' E 1163.84'

Tract 3
Tract 2

6.28 Acres

N 89° 45' W 1164.80'

Clement & Judith Ann Klingshirn
5.80 Acres Divol 1269
Pg 460

S 89° 45' E

810.45'

4.00 Acres

-015
4.00A.

N 89° 45' W

810.45'

Dorothy Owen
c/t 1285 Pg 69

John Pazywala
Reg Surveyor
5292

Survey of parcel split
Tract 2 Original Lot 58
Penfield Township
Lorain County Ohio
Scale 1" = 200' Oct 8, 1981

E 183069

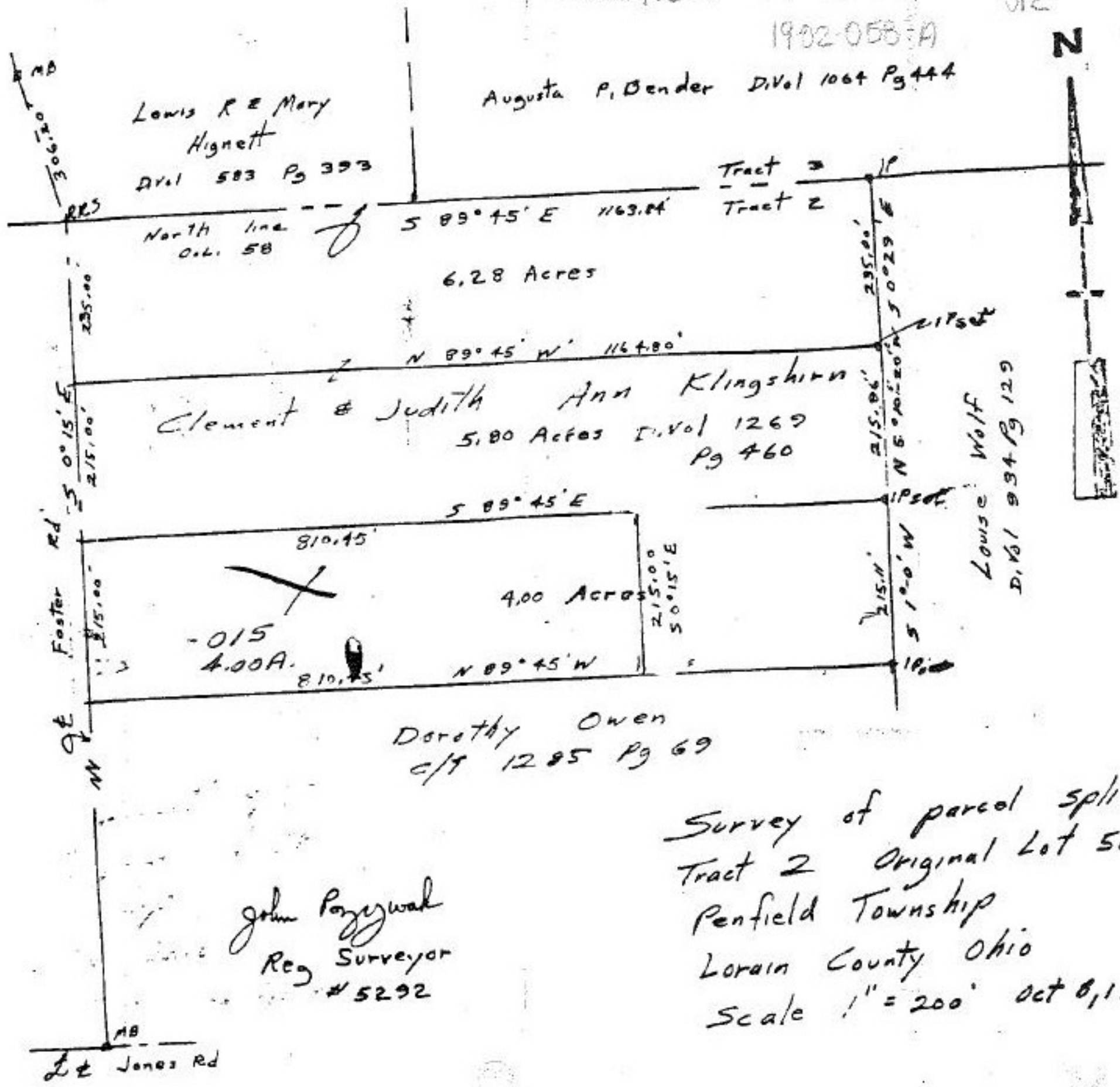

Let Jones Rd