

DIMENSIONS SHOWN ON THIS PLAT ARE EXPRESSED IN FEET AND DECIMAL PARTS THEREOF, ALL BEARINGS ARE TO AN ASSUMED MERIDIAN AND ARE USED TO INDICATE ANGLES ONLY. PERMANENT MONUMENTS WERE FOUND OR SET AT ALL POINTS INDICATED HEREON, ALL OF WHICH I CERTIFY TO BE CORRECT.

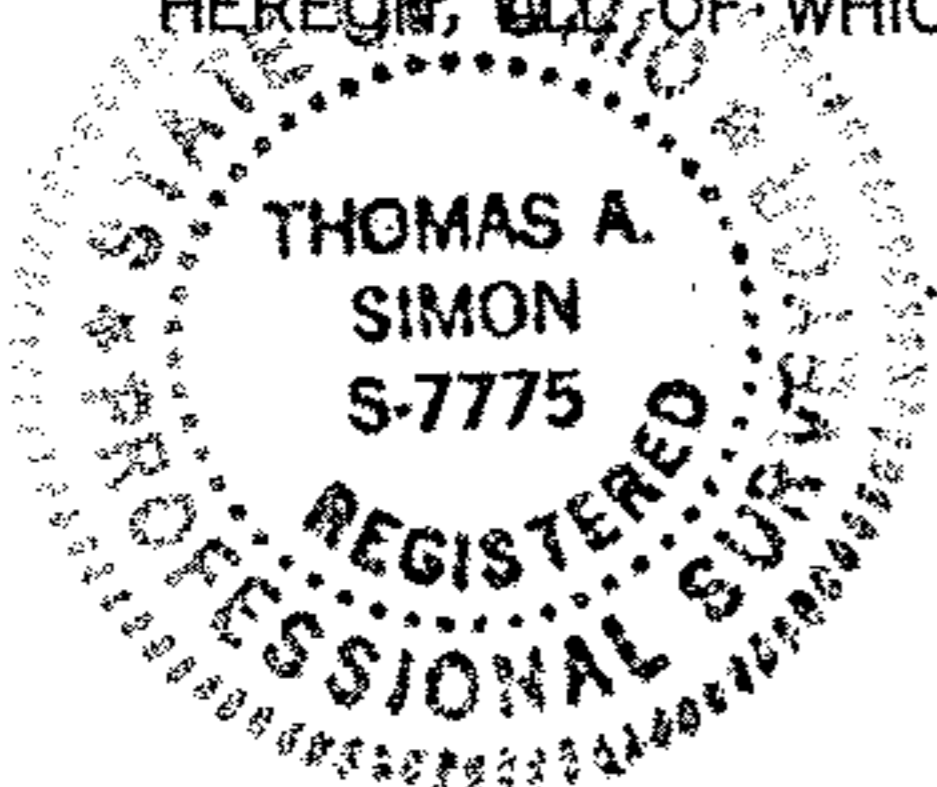

Thomas A. Simon

THOMAS A. SIMON
REG. PROFESSIONAL SURVEYOR
NO. S-7775

BASIS OF BEARINGS IS THE CENTERLINE OF DIAGONAL ROAD (S. 48°04'06" W.). IRON PINS SET ARE 5/8" DIAMETER, 30" LONG WITH PLASTIC CAPS "T. SIMON, S-7775".

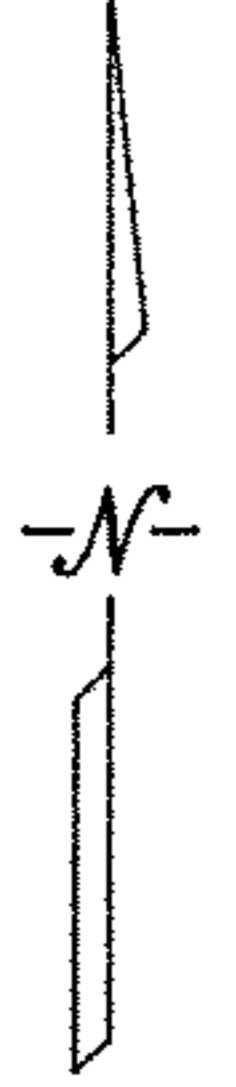

WHITEHEAD ROAD

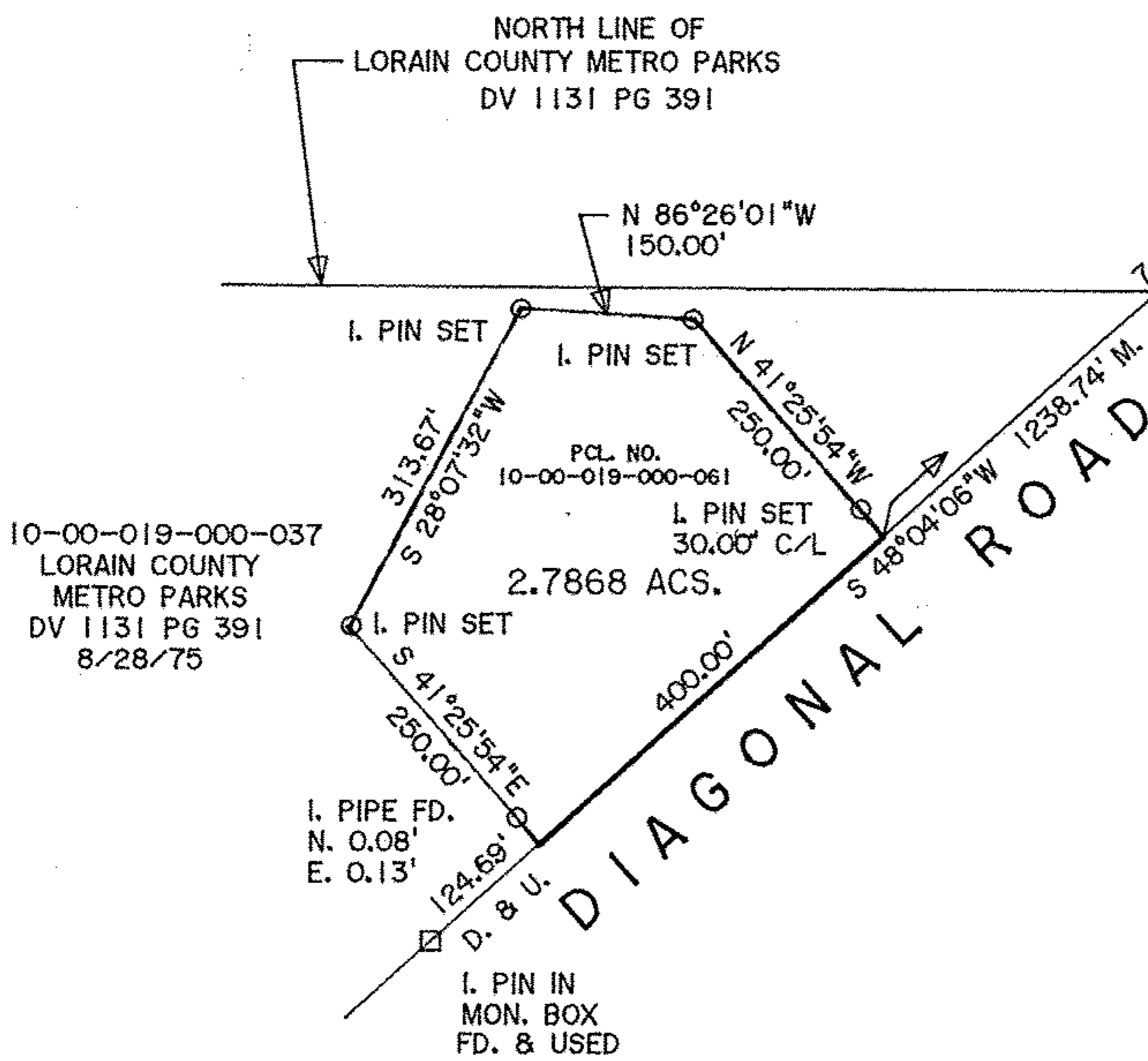

10-00-019-000-037
LORAIN COUNTY METRO PARKS
DV 1131 PG 391
8/28/75

APPROVED
LORAIN CO.
MANDEPT

DATE 9-18-12

PAGE 10-F

BY R. MAINES

#12-02585-C

10-00-019-000-0601
Scan # 47224

THOMAS SIMON & ASSOCIATES, INC.
PROFESSIONAL LAND SURVEYORS

150 SOUTH OLIVE STREET
ELYRIA, OHIO 44035
(440) 327-2925
FAX 327-2964

PLAT OF SURVEY
FOR
JANE DALY

BEING KNOWN AS PART OF ORIGINAL
CARLISLE TOWNSHIP SECTION NO. 19
COUNTY OF LORAIN STATE OF OHIO
APRIL, 2011 SCALE: 1" = 200'