

Map of a parcel of land belonging to P.U. & Mary L. Weaver and located on the northerly side of N. Ridge Road in Original Lot #60, Amherst Township, Lorain County, Ohio, and showing subdivision of same into five parcels.

Dimensions and areas of all parcels are shown. Iron pins were found or set at all points marked I.P. I hereby certify the same to be correct.

E. C. Loofbourne
Licensed Surveyor.

Lorain, O. May 5, 1937.

SCALE, 1" = 50'

Cherry Valley Farms, Inc.
(Former Right of Way of C & S W. R.R.)

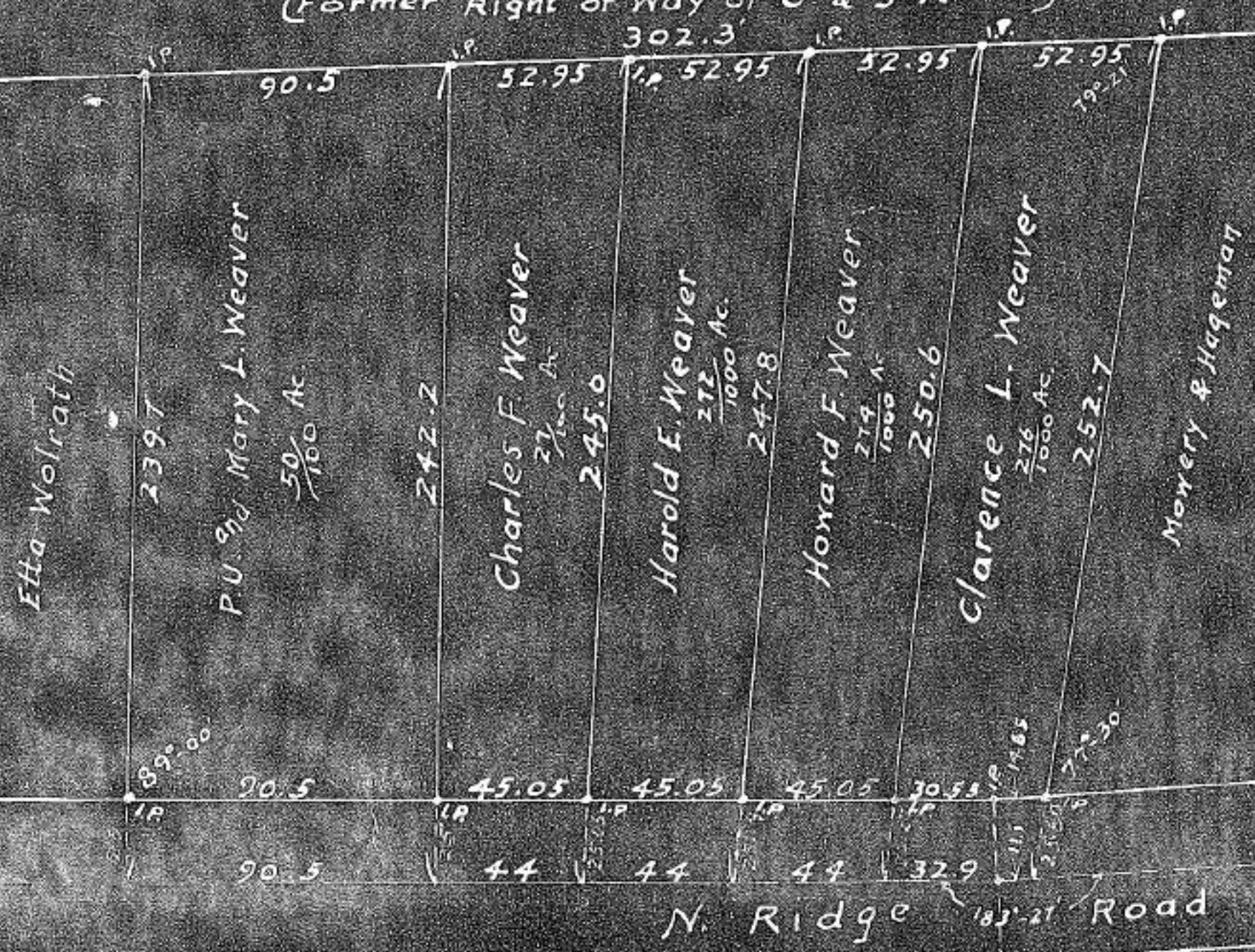

SCANNED 472247
05-06-010-8 05-00-040-104-020, 021, -022, -020, -027