

SURVEY
 OF PART OF
 ORIGINAL AVON TOWNSHIP
 SECTION NO 3
 COUNTY OF LORAIN
 STATE OF OHIO

PREPARED FOR
 DOROTHY B ALLEN
 3096 WALDEN DR.
 WESTLAKE, OHIO

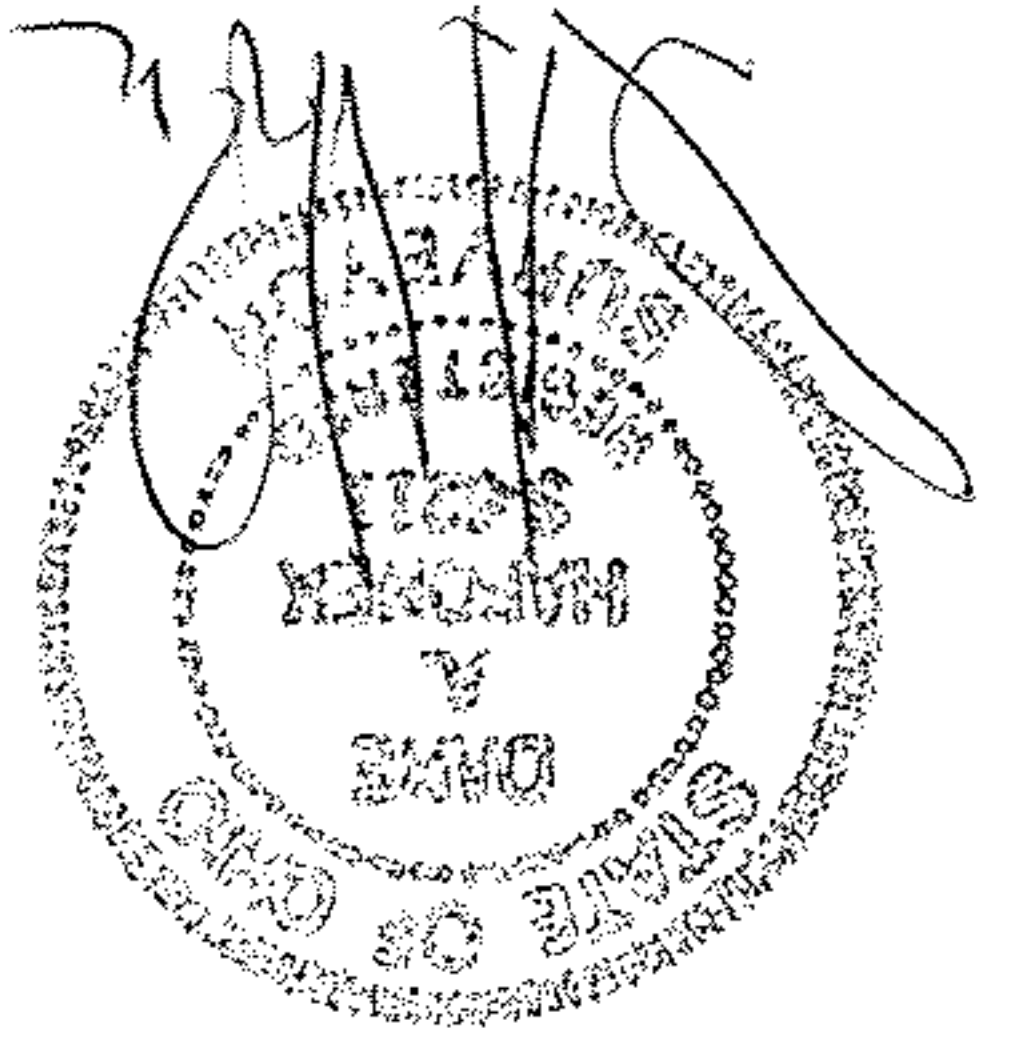

DATE: JULY 2007
 SCALE: 1"=50'


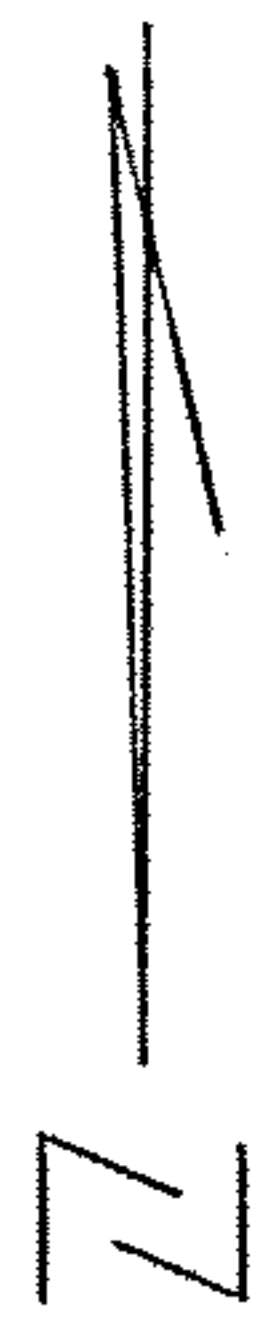

APPROVED	MAP DEPT
LORAIN CO.	DATE 9-26-12
# 17-03070	PAGE 4-0003-H
BY J. H. H. H.	

04-00-003-103-005
 Scan # 47215