

08-13-01-000-008
 002
 004 8-H
 Scan# 47209

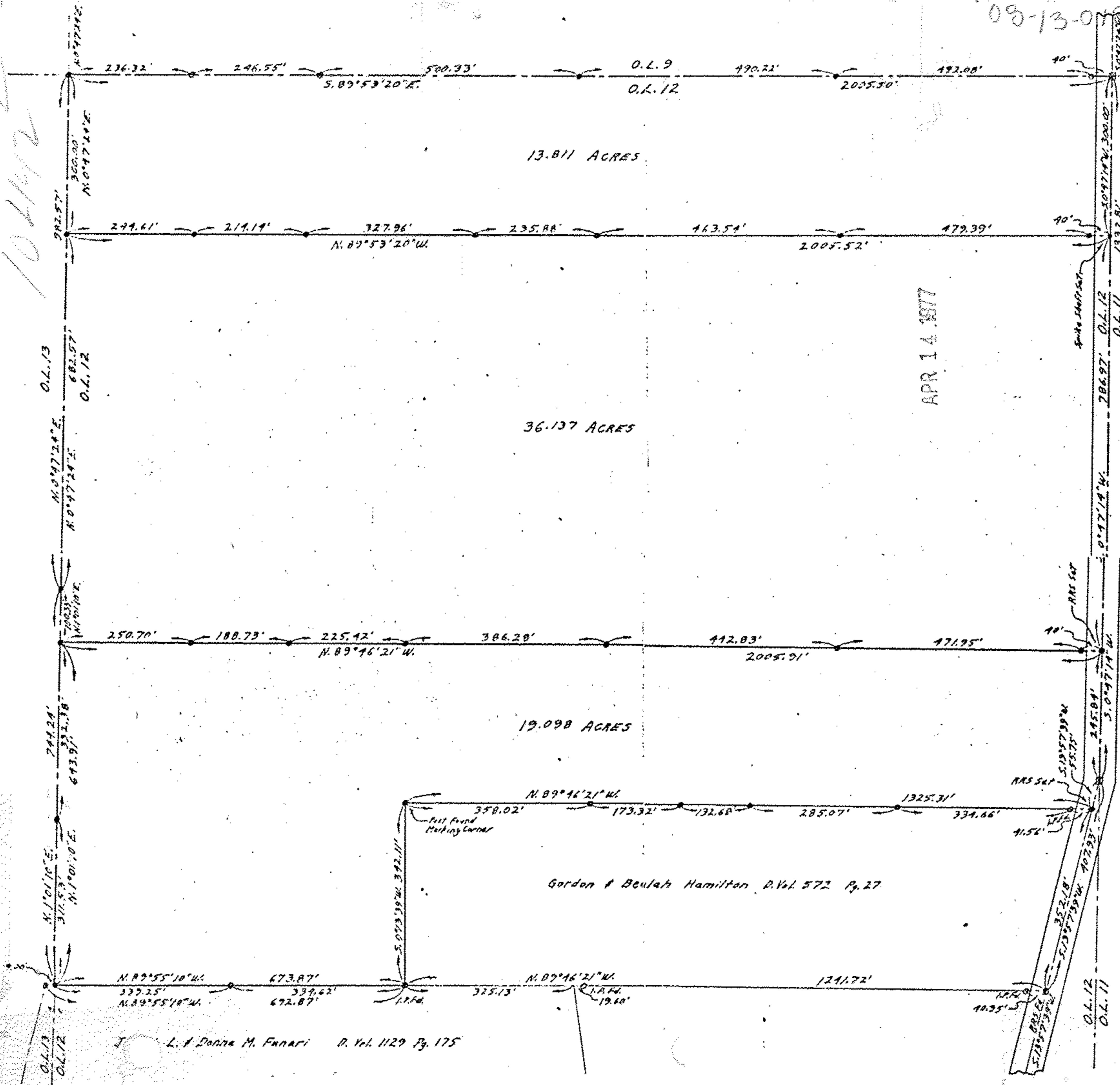

PLAT OF SURVEY: FOR THOMAS L. MOORHEAD
 DIVISION OF 69.046 ACRES IN ORIGINAL LOT NO. 12
 OF TRACT NO. 13 - HENRIETTA TWP.
 LORAIN COUNTY - OHIO
 SCALE: 1" = 100'
 Reg. Surveyor No. 4957
 Gary E. Penfound
 OCTOBER-1976

Notes: \square indicates iron pin found in monument box.
 \circ indicates iron pin set on previous survey unless otherwise designated.
 \bullet indicates iron pin set, these surveys unless otherwise designated.

10/2/1972