

**KLEINODER-SCHMIDT**  
and ASSOCIATES

ENGINEERS — SURVEYORS — CONSULTANTS IN LAND PLANNING  
ELYRIA · NORWALK · MEDINA OHIO

**PARCEL MAP**

PREPARED FROM RECORD ONLY.  
NOT A PLAT OF SURVEY

SUBLOT

SUBDIVISION

OTHER

PART OF ORIGINAL AMHERST TOWNSHIP LOT NO. 3  
CITY OF AMHERST COUNTY OF LORAIN STATE OF OHIO

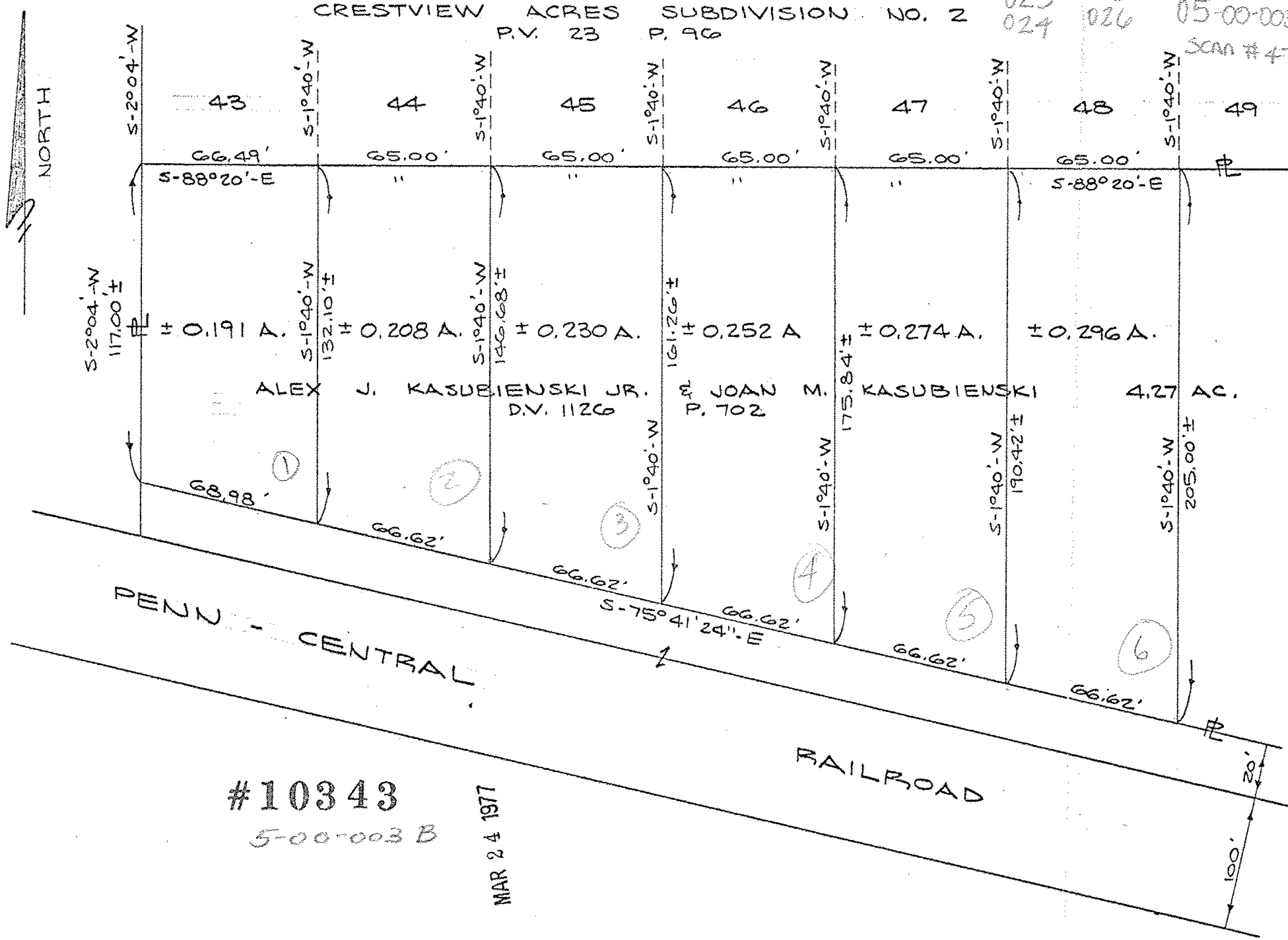

#10343  
5-00-003 B

MAR 24 1977

Prepared for:

ALEX KASUBIENSKI  
258 N. LAKE ST.  
AMHERST, OHIO

Scale: 1" = 50'

Date: JAN. 26, 1977

JOB NO. 7718

SCAN # 47208 05-00-003-105-

021  
022  
023  
024  
025  
026  
05-00-003 B  
SCAN # 47208