



APPROVED  
LORAIN CO.  
MAP DEPT

DATE 8-17-12

PAGE 6-3, 6-4  
6-21, 6-22

BY R. MAINES

#12-02555-A

06-23-002-101-006  
06-23-004-101-004  
06-21-003-101-020  
SCAN # 47206

DIMENSIONS SHOWN ON THIS PLAT ARE EXPRESSED IN FEET AND DECIMAL PARTS THEREOF. ALL BEARINGS ARE TO AN ASSUMED MERIDIAN AND ARE USED TO INDICATE ANGLES ONLY. PERMANENT MONUMENTS WERE FOUND OR SET AT ALL POINTS INDICATED HEREON. ALL OF WHICH I CERTIFY TO BE CORRECT.

THOMAS A. SIMON  
REG. PROFESSIONAL SURVEYOR  
NO. S-7775

*TS*

BASIS OF BEARINGS IS THE CENTERLINE OF MURRAY RIDGE ROAD (NORTH 00°09'44" WEST). IRON PINS SET ARE 5/8" DIAMETER, 30" LONG WITH PLASTIC CAPS "T. SIMON, S-7775".

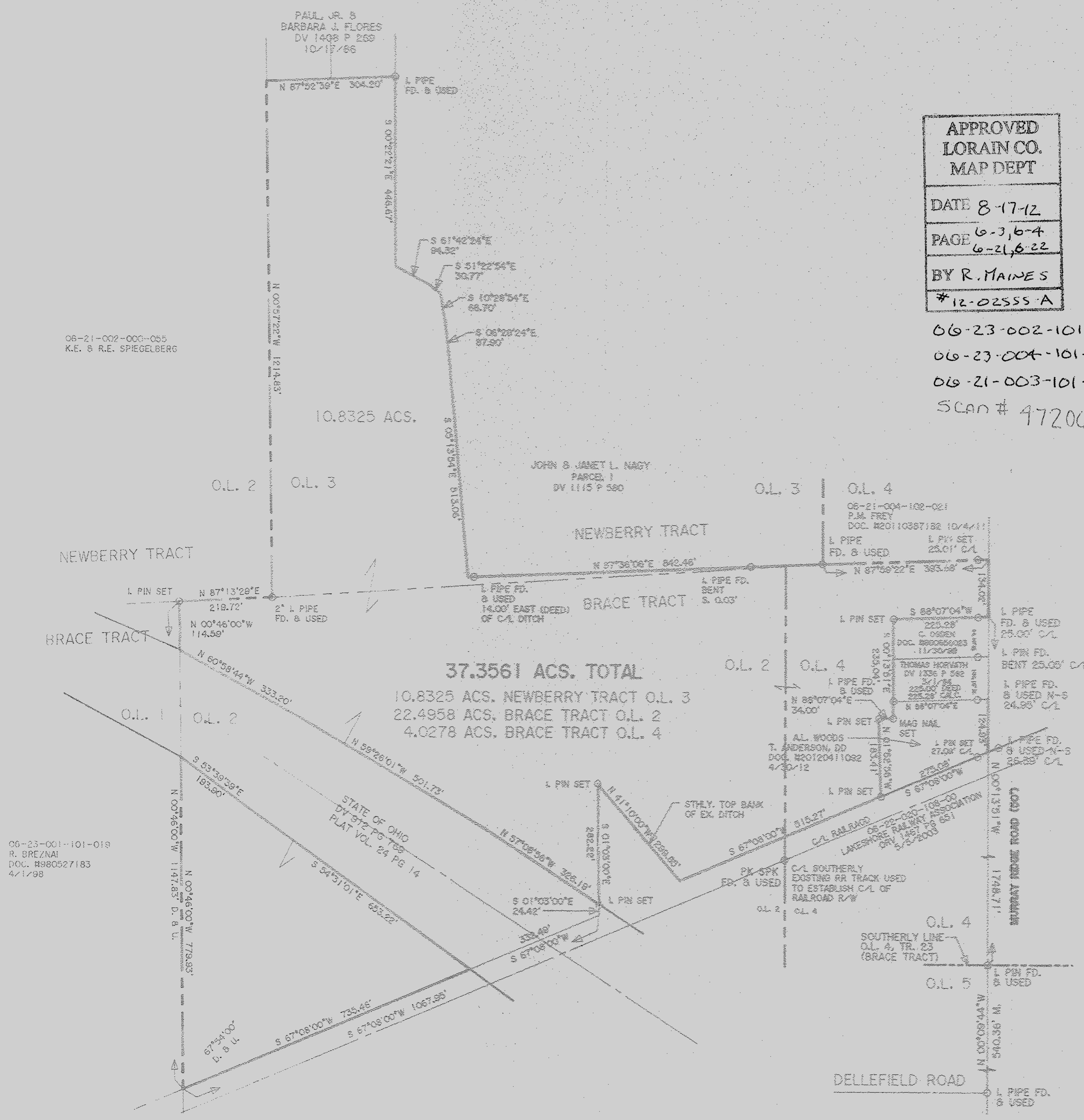

THOMAS SIMON & ASSOCIATES, INC.  
PROFESSIONAL LAND SURVEYORS

150 SOUTH OLIVE STREET  
ELYRIA, OHIO 44035  
(440) 327-2925  
FAX 327-2964

PLAT OF BOUNDARY SURVEY  
FOR  
STEVE MORO

BEING KNOWN AS PARTS OF ORIGINAL ELYRIA TOWNSHIP  
BRACE TRACT, LOT NO. 2 AND 4 AND PART OF  
ORIGINAL ELYRIA TOWNSHIP NEWBERRY TRACT, LOT NO. 3

COUNTY OF LORAIN STATE OF OHIO  
JULY, 2012 SCALE: 1" = 200'