

# MAP OF SURVEY

PREPARED FOR: MILLER HOME TITLE  
 PERM. P.C.L. NO. 15-00-043-000-013  
 STREET ADDRESS: 16694 WHITEHEAD ROAD  
 AND PART OF ORIGINAL LAGRANGE TOWNSHIP  
 LOT NO. 43  
 COUNTY OF: LORAIN TOWNSHIP OF LAGRANGE  
 STATE OF OHIO DATE: SEPTEMBER 27, 2012  
 JOB # 5386 SCALE 1" = 50'

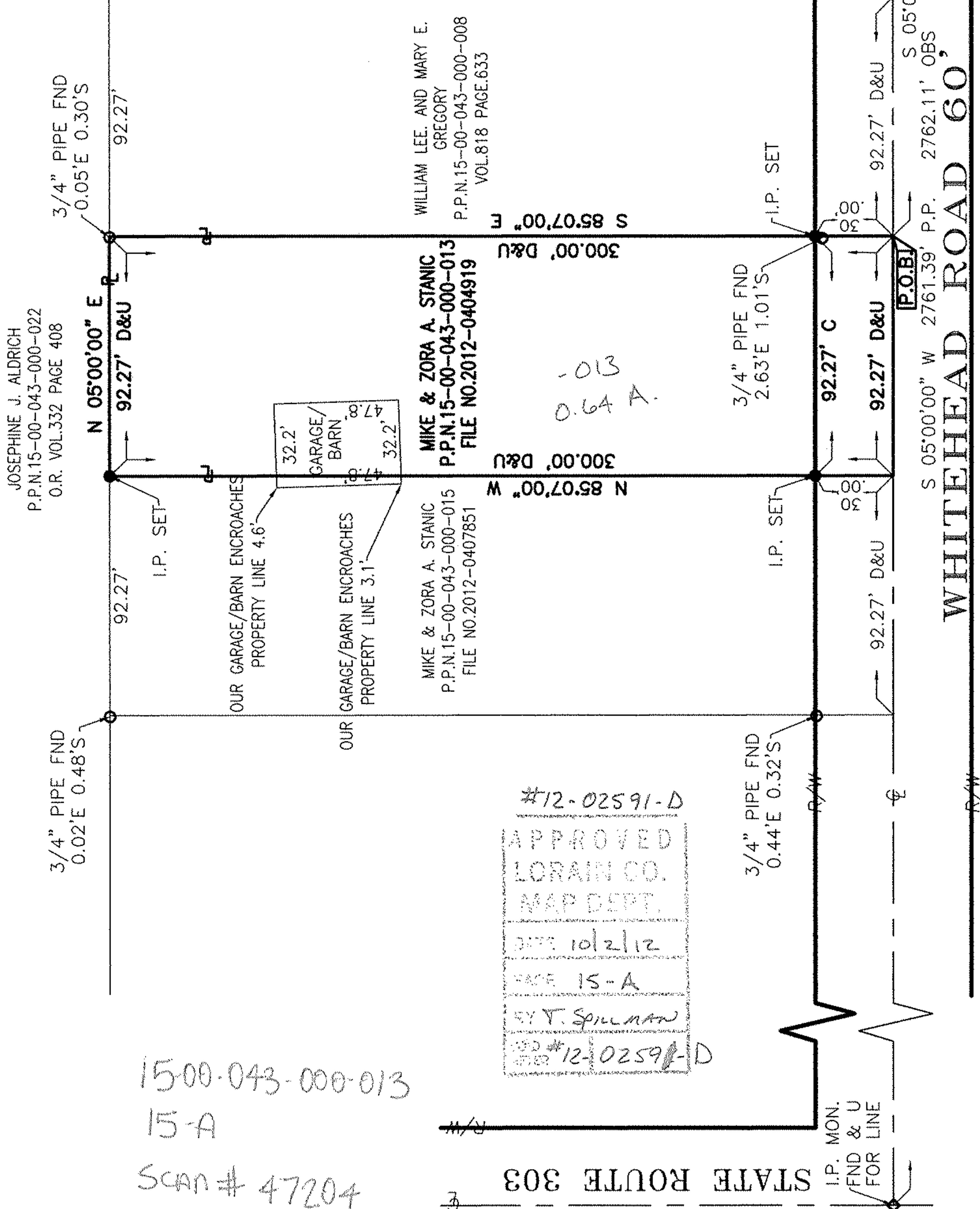

North



**LEGEND**

- ◊ I.P. MON. = IRON PIN MONUMENT
- M = MEASURED IRON PIN SET WITH CAP 7344
- U = USED IRON PIN FOUND
- R/W = RIGHT-OF-WAY
- ⊕ = CENTERLINE MONUMENT
- FND = FOUND
- ℓ = PROPERTY LINE
- R = RECORDED

- OBS = OBSERVED
- M = MEASURED
- U = USED
- C = CALCULATED
- ADL = APPROXIMATELY ON LINE
- D = LORAIN COUNTY DEED RECORD
- P.P. = PENFOUND PLAT FOR ROBERT D. THOMPSON & RAYMOND E. LONG, SEPTEMBER 1959

DISTANCES ARE EXPRESSED IN FEET AND DECIMAL PARTS THEREOF, MONUMENTS WERE FOUND OR SET AS INDICATED HEREIN. ALL OF WHICH I CERTIFY TO BE CORRECT.

**MACKAY**  
 Engineering & Surveying Company  
 7017 Pearl Road, Cleveland, Ohio 44130  
 (440)886-4500 / (440)886-4590 Fax



*Michael Mackay*  
 REGISTERED OHIO SURVEYOR NO. 7344

15-00-043-000-013  
 15-A  
 SCAN # 47204

#12-02591-D  
 APPROVED  
 LORAIN CO.  
 MAP DEPT.  
 DATE 10/2/12  
 PAGE 15-A  
 BY T. Spillman  
 JOB #12-02591-D

STATE ROUTE 303

WHITEHEAD ROAD 60'